

- Milepost
- Alignment
- ▬ Right-of-Way
- Land Ownership
- Bureau of Land Management (BLM)

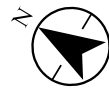

**Project Location**  
Prineville, OR to  
Reno, NV

**Client/Project**  
Zayo Group LLC  
Prineville to Reno Fiber Optic Project

**Figure No.**  
Appendix A - Page 101 of 292

**Title**  
Project Components **Preliminary Design**  
Proposed Prineville to Reno

**Notes**  
1. Coordinate System: NAD 1983 UTM Zone 10N  
2. Background: ESRI World Imagery web mapping service 2020  
3. Sources: Stantec 2020; ESRI 2020; BLM 2020

U:\27202001103\_data\gis\_cad\gis\mxd\IPEA\_AppA\_ProjectComponents\_3000k.mxd Revised: 2020-09-28 By: jcmstock

Disclaimer: This document has been prepared based on information provided by others as cited in the Notes section. Stantec has not verified the accuracy and/or completeness of this information and shall not be responsible for any errors or omissions which may be incorporated herein as a result. Stantec assumes no responsibility for data supplied in electronic format, and the recipient accepts full responsibility for verifying the accuracy and completeness of the data.



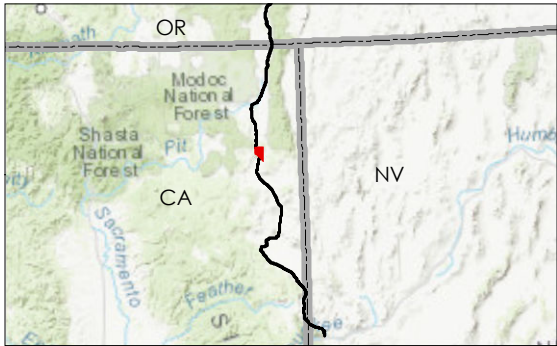
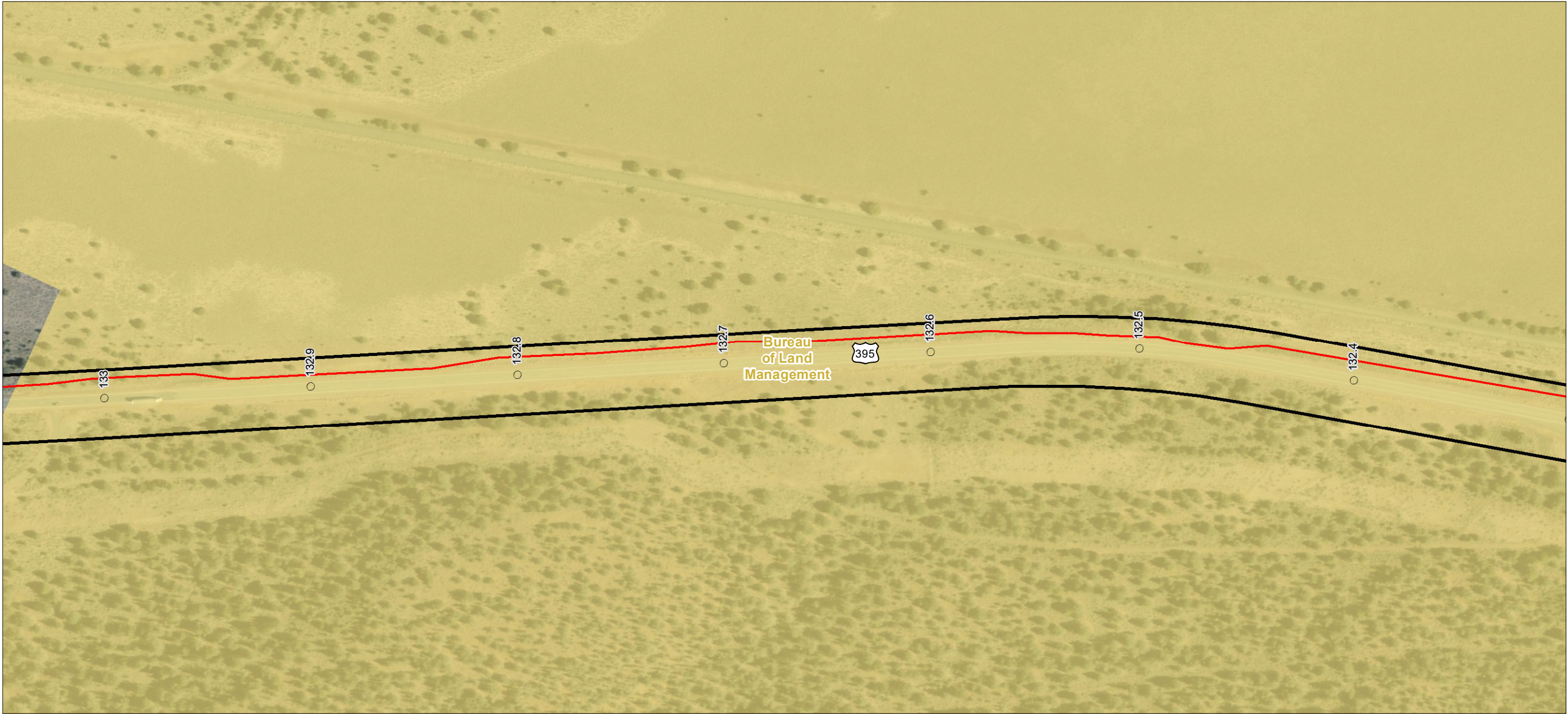

- Milepost
- Alignment
- ▭ Right-of-Way
- Land Ownership
- Bureau of Land Management (BLM)

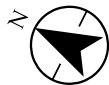
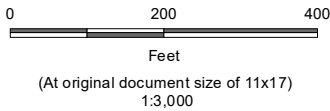

**Project Location**  
Prineville, OR to  
Reno, NV

**Client/Project**  
Zayo Group LLC  
Prineville to Reno Fiber Optic Project

**Prepared by** JIC on 2020-07-30  
TR by CB on 2020-07-30  
IR by CS on 2020-07-30

**Figure No.**  
2272020011

**Appendix A - Page 102 of 292**

**Title**  
**Project Components Preliminary Design**  
**Proposed Prineville to Reno**

**Notes**  
1. Coordinate System: NAD 1983 UTM Zone 10N  
2. Background: ESRI World Imagery web mapping service 2020  
3. Sources: Stantec 2020; ESRI 2020; BLM 2020



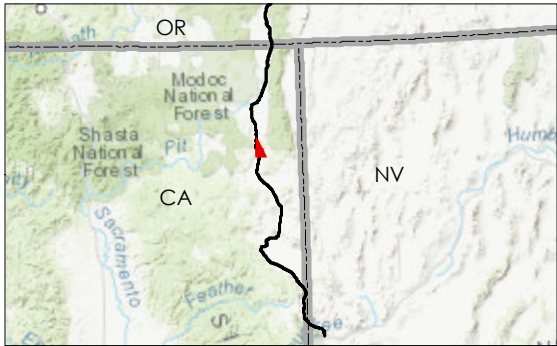
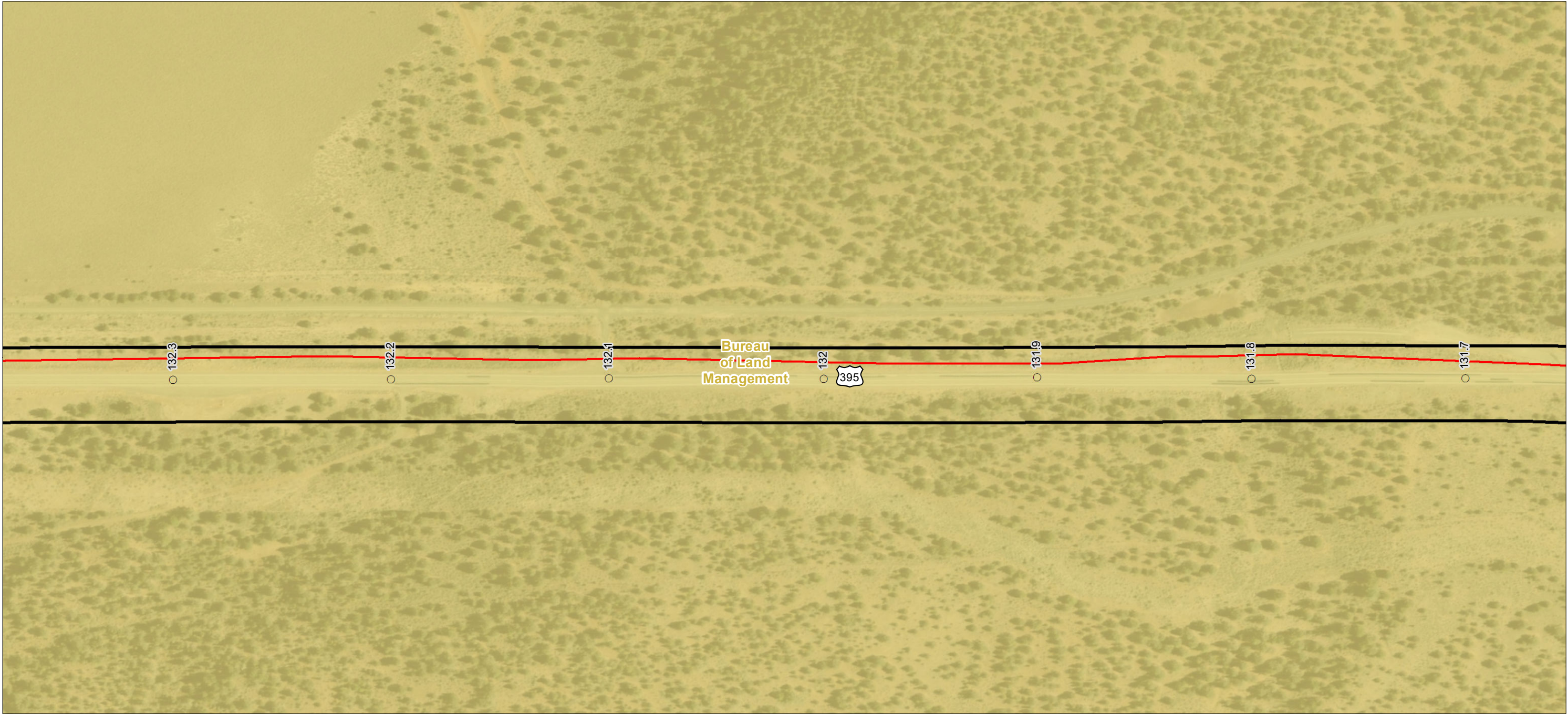

- Milepost
- Alignment
- ▭ Right-of-Way
- Land Ownership
- Bureau of Land Management (BLM)



**Project Location**  
Prineville, OR to  
Reno, NV

Prepared by JC on 2020-07-30  
TR by CB on 2020-07-30  
IR by CS on 2020-07-30

**Client/Project**  
Zayo Group LLC  
Prineville to Reno Fiber Optic Project

**Figure No.**  
Appendix A - Page 103 of 292

**Title**  
Project Components **Preliminary Design**  
Proposed Prineville to Reno

**Notes**  
1. Coordinate System: NAD 1983 UTM Zone 10N  
2. Background: ESRI World Imagery web mapping service 2020  
3. Sources: Stantec 2020; ESRI 2020; BLM 2020



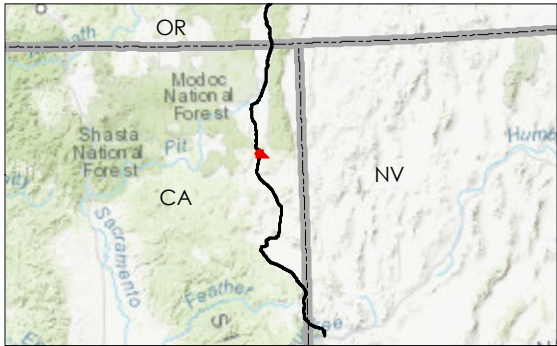
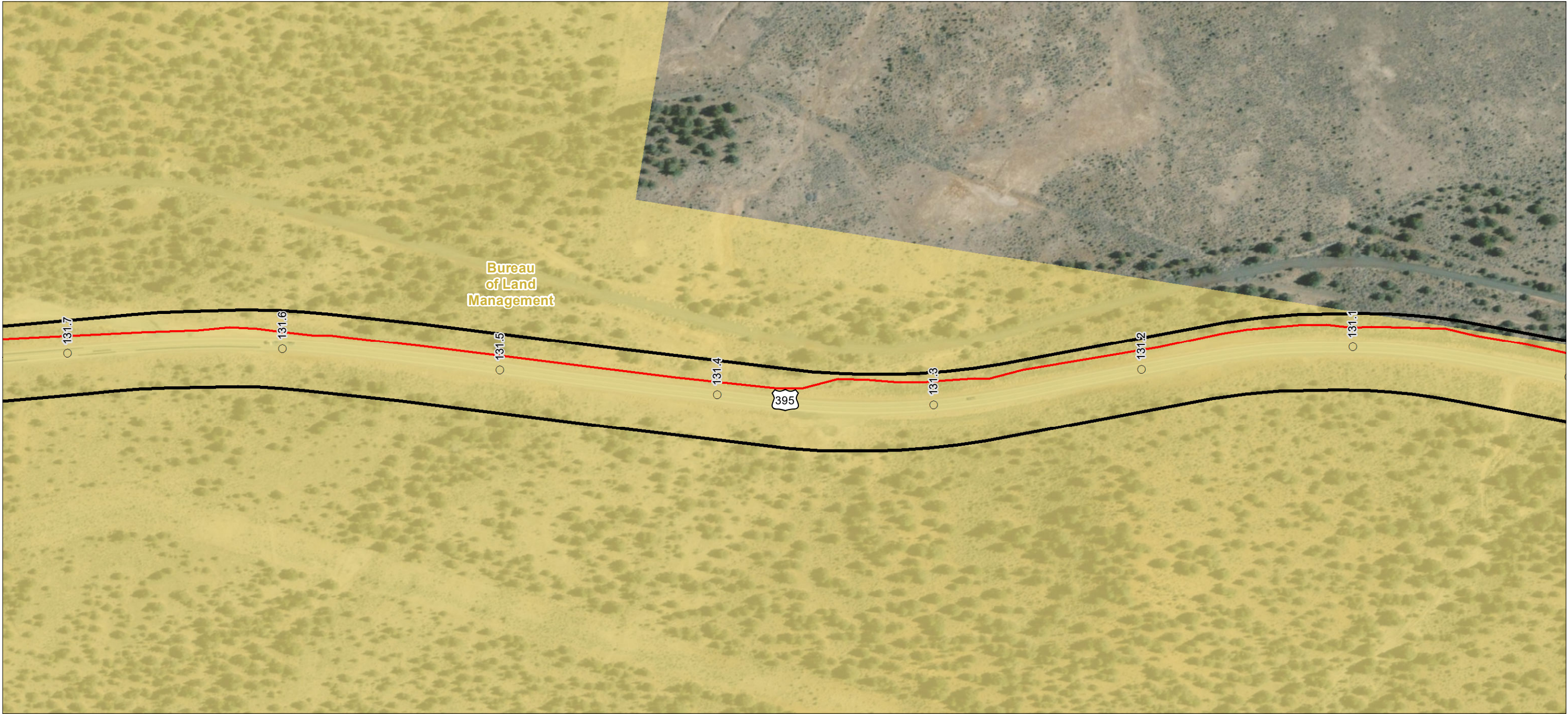

- Milepost
- Alignment
- ▭ Right-of-Way
- Land Ownership
- Bureau of Land Management (BLM)

**Notes**  
1. Coordinate System: NAD 1983 UTM Zone 10N  
2. Background: ESRI World Imagery web mapping service 2020  
3. Sources: Stantec 2020; ESRI 2020; BLM 2020

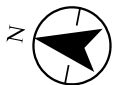
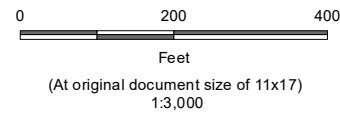

**Project Location**  
Prineville, OR to  
Reno, NV

Prepared by JC on 2020-07-30  
TR by CB on 2020-07-30  
IR by CS on 2020-07-30

**Client/Project**  
2272020011

Zayo Group LLC  
Prineville to Reno Fiber Optic Project

**Figure No.**  
Appendix A - Page 104 of 292

**Title**  
Project Components **Preliminary Design**  
Proposed Prineville to Reno



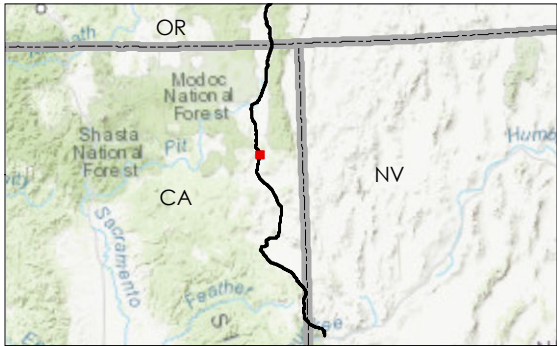
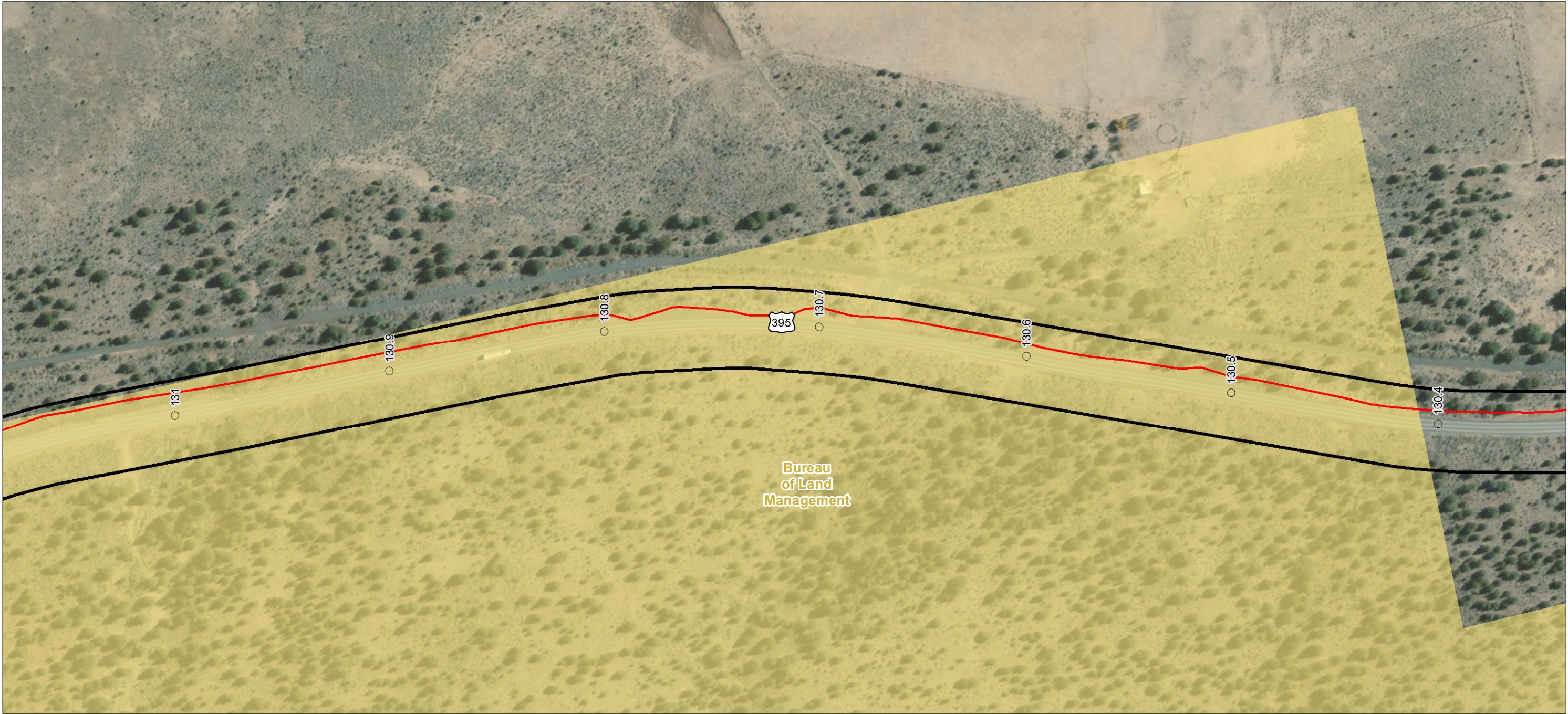

- Milepost
- Alignment
- ▭ Right-of-Way
- Land Ownership
- Bureau of Land Management (BLM)

**Notes**  
1. Coordinate System: NAD 1983 UTM Zone 10N  
2. Background: ESRI World Imagery web mapping service 2020  
3. Sources: Stantec 2020; ESRI 2020; BLM 2020

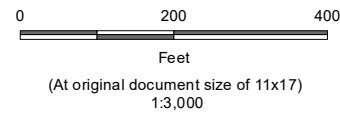

**Project Location**  
Prineville, OR to  
Reno, NV

**Client/Project**  
Zayo Group LLC  
Prineville to Reno Fiber Optic Project

**Figure No.**  
Appendix A - Page 105 of 292

**Title**  
Project Components **Preliminary Design**  
Proposed Prineville to Reno

U:\27202001103\_data\gis\_cad\gis\mxd\IPEA AppA\_ProjectComponents\_3000k.mxd Revised: 2020-09-28 By: jcmstock

Disclaimer: This document has been prepared based on information provided by others as cited in the Notes section. Stantec has not verified the accuracy and/or completeness of this information and shall not be responsible for any errors or omissions which may be incorporated herein as a result. Stantec assumes no responsibility for data supplied in electronic format, and the recipient accepts full responsibility for verifying the accuracy and completeness of the data.



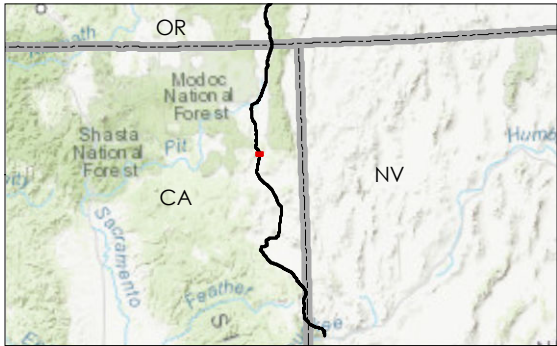

- Milepost
- Alignment
- ▭ Right-of-Way
- Land Ownership
- Bureau of Land Management (BLM)

**Notes**  
1. Coordinate System: NAD 1983 UTM Zone 10N  
2. Background: ESRI World Imagery web mapping service 2020  
3. Sources: Stantec 2020; ESRI 2020; BLM 2020

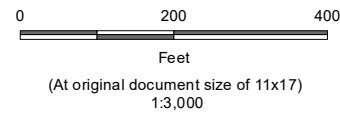

<b>Project Location</b> Prineville, OR to Reno, NV	Prepared by JC on 2020-07-30 TR by CB on 2020-07-30 IR by CS on 2020-07-30
<b>Client/Project</b>	2272020011

Zayo Group LLC  
Prineville to Reno Fiber Optic Project

Figure No.  
**Appendix A - Page 106 of 292**

Title  
**Project Components Preliminary Design  
Proposed Prineville to Reno**



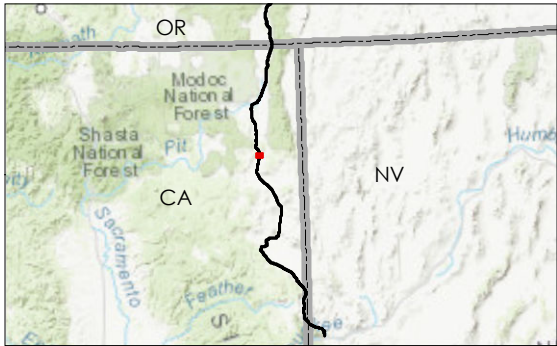

- Milepost
- Alignment
- ▭ Right-of-Way
- Land Ownership
- Bureau of Land Management (BLM)



**Project Location**  
Prineville, OR to  
Reno, NV

**Client/Project**  
Zayo Group LLC  
Prineville to Reno Fiber Optic Project

**Prepared by** JIC on 2020-07-30  
TR by CB on 2020-07-30  
IR by CS on 2020-07-30

**Figure No.**  
2272020011

**Appendix A - Page 107 of 292**

**Project Components Preliminary Design**  
**Proposed Prineville to Reno**

**Notes**  
1. Coordinate System: NAD 1983 UTM Zone 10N  
2. Background: ESRI World Imagery web mapping service 2020  
3. Sources: Stantec 2020; ESRI 2020; BLM 2020

U:\227202001\103\_data\gis\_cad\gis\mxd\IPEA\_AppA\_ProjectComponents\_3000k.mxd Revised: 2020-09-28 By: jcmstock

Disclaimer: This document has been prepared based on information provided by others as cited in the Notes section. Stantec has not verified the accuracy and/or completeness of this information and shall not be responsible for any errors or omissions which may be incorporated herein as a result. Stantec assumes no responsibility for data supplied in electronic format, and the recipient accepts full responsibility for verifying the accuracy and completeness of the data.



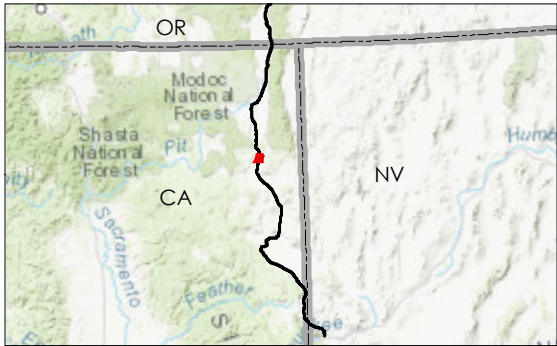
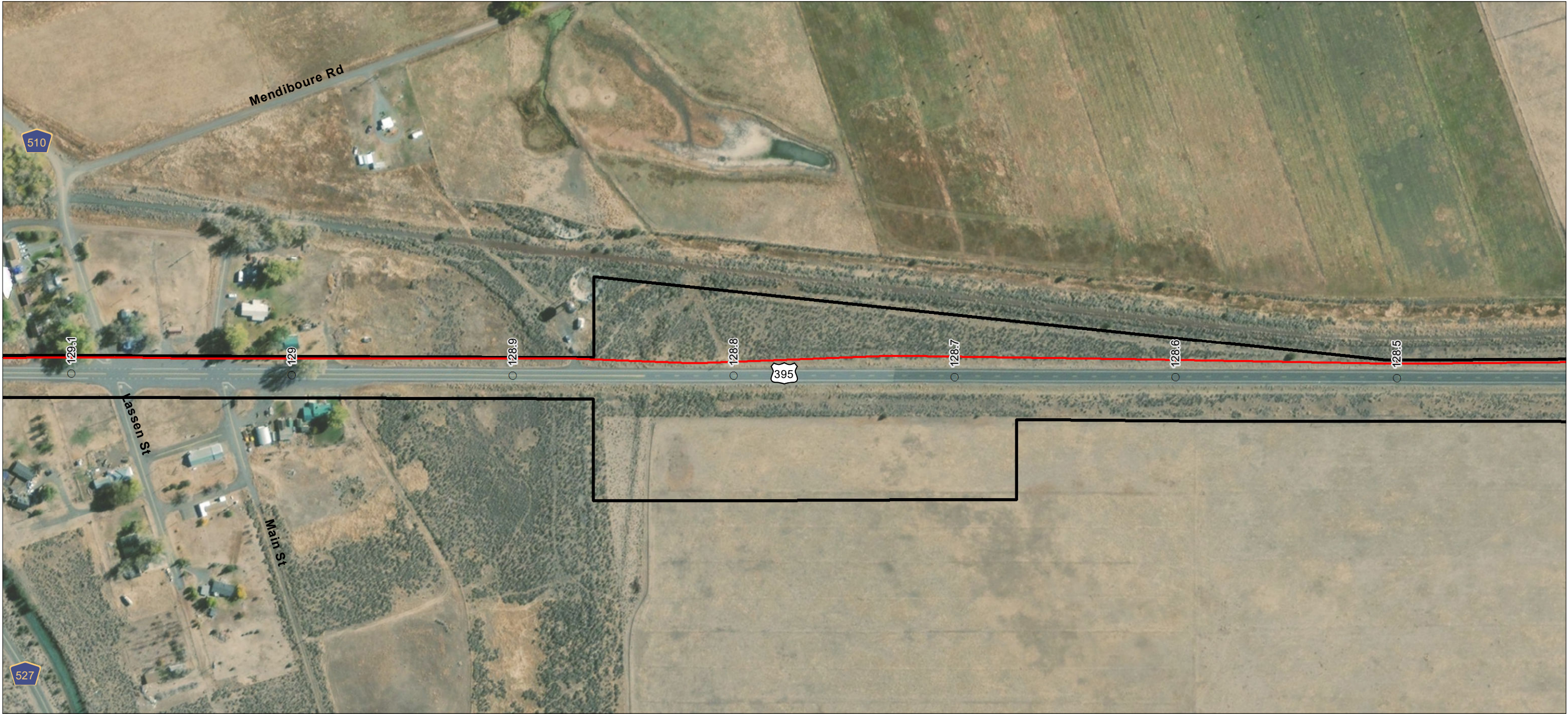

- Notes**
1. Coordinate System: NAD 1983 UTM Zone 10N
  2. Background: ESRI World Imagery web mapping service 2020
  3. Sources: Stantec 2020; ESRI 2020; BLM 2020

- Milepost
- Alignment
- Right-of-Way

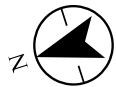
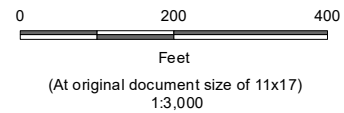

<b>Project Location</b> Prineville, OR to Reno, NV	Prepared by JC on 2020-07-30 TR by CB on 2020-07-30 IR by CS on 2020-07-30
<b>Client/Project</b>	2272020011

Zayo Group LLC  
Prineville to Reno Fiber Optic Project

Figure No.  
**Appendix A - Page 108 of 292**

Title  
**Project Components Preliminary Design  
Proposed Prineville to Reno**



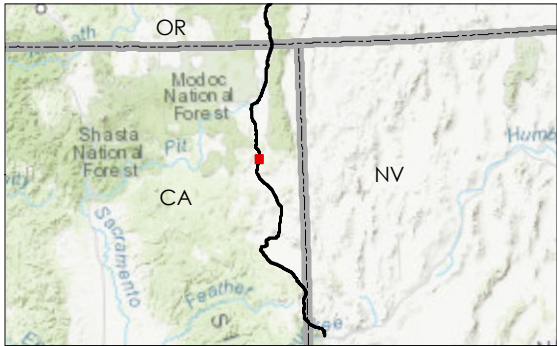

- Milepost
- Alignment
- Right-of-Way



**Project Location**  
Prineville, OR to  
Reno, NV

Prepared by JC on 2020-07-30  
TR by CB on 2020-07-30  
IR by CS on 2020-07-30

**Client/Project**  
Zayo Group LLC  
Prineville to Reno Fiber Optic Project

**Figure No.**  
Appendix A - Page 109 of 292

**Title**  
Project Components **Preliminary Design**  
Proposed Prineville to Reno

**Notes**  
1. Coordinate System: NAD 1983 UTM Zone 10N  
2. Background: ESRI World Imagery web mapping service 2020  
3. Sources: Stantec 2020; ESRI 2020; BLM 2020



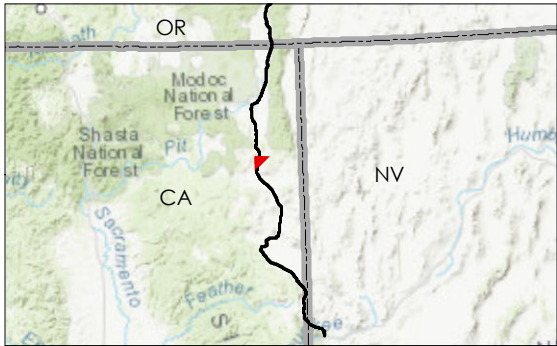

- Milepost
- Alignment
- Right-of-Way

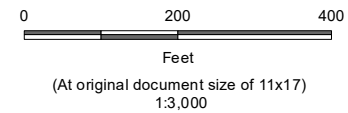

**Project Location**  
Prineville, OR to  
Reno, NV

Prepared by JC on 2020-07-30  
TR by CB on 2020-07-30  
IR by CS on 2020-07-30

**Client/Project**  
Zayo Group LLC  
Prineville to Reno Fiber Optic Project

2272020011

**Figure No.**  
Appendix A - Page 110 of 292

**Title**  
Project Components **Preliminary Design**  
Proposed Prineville to Reno

**Notes**  
1. Coordinate System: NAD 1983 UTM Zone 10N  
2. Background: ESRI World Imagery web mapping service 2020  
3. Sources: Stantec 2020; ESRI 2020; BLM 2020



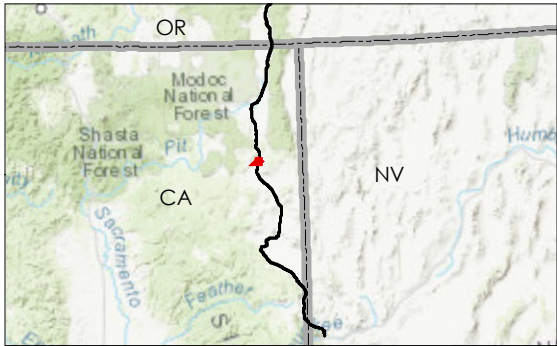

- Milepost
- Alignment
- Right-of-Way



**Project Location**  
Prineville, OR to  
Reno, NV

Prepared by JC on 2020-07-30  
TR by CB on 2020-07-30  
IR by CS on 2020-07-30

**Client/Project**  
2272020011

Zayo Group LLC  
Prineville to Reno Fiber Optic Project

**Figure No.**  
Appendix A - Page 111 of 292

**Title**  
Project Components **Preliminary Design**  
Proposed Prineville to Reno

- Notes**
1. Coordinate System: NAD 1983 UTM Zone 10N
  2. Background: ESRI World Imagery web mapping service 2020
  3. Sources: Stantec 2020; ESRI 2020; BLM 2020

U:\2272020011\03\_data\gis\_cad\gis\mxd\IPEA\MapA\_ProjectComponents\_3000k.mxd Revised: 2020-09-28 By: jcmstock

Disclaimer: This document has been prepared based on information provided by others as cited in the Notes section. Stantec has not verified the accuracy and/or completeness of this information and shall not be responsible for any errors or omissions which may be incorporated herein as a result. Stantec assumes no responsibility for data supplied in electronic format, and the recipient accepts full responsibility for verifying the accuracy and completeness of the data.



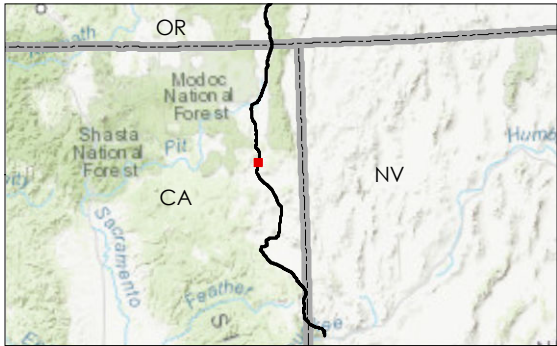
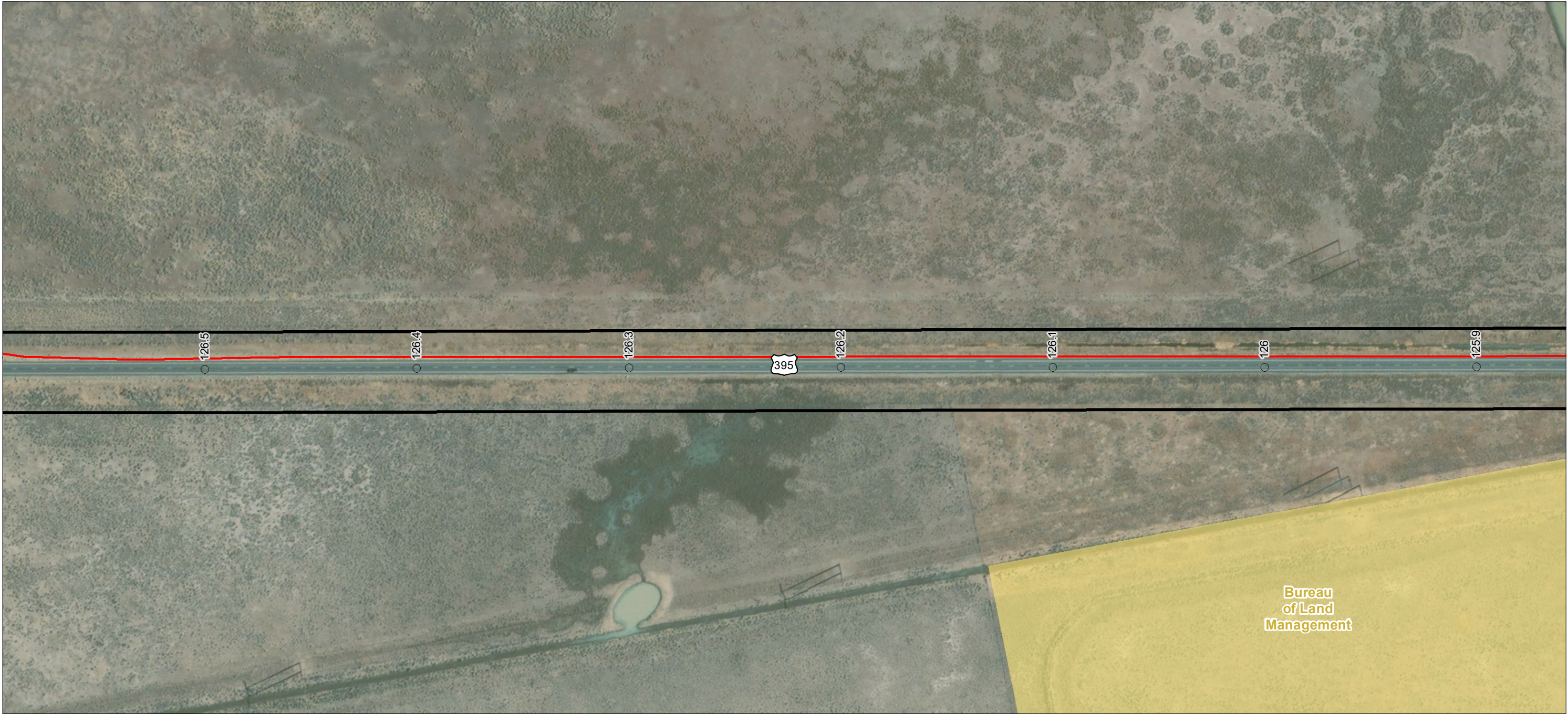

- Milepost
- Alignment
- ▭ Right-of-Way
- Land Ownership
- Bureau of Land Management (BLM)

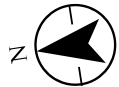
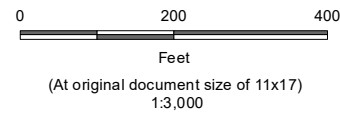

**Project Location**  
Prineville, OR to  
Reno, NV

**Client/Project**  
Zayo Group LLC  
Prineville to Reno Fiber Optic Project

**Figure No.**  
Appendix A - Page 112 of 292

**Title**  
Project Components **Preliminary Design**  
Proposed Prineville to Reno

**Notes**  
1. Coordinate System: NAD 1983 UTM Zone 10N  
2. Background: ESRI World Imagery web mapping service 2020  
3. Sources: Stantec 2020; ESRI 2020; BLM 2020

U:\027202001103\_data\gis\_cad\gis\mxd\IPEA\_AppA\_ProjectComponents\_3000k.mxd Revised: 2020-09-28 By: jcmstock

Disclaimer: This document has been prepared based on information provided by others as cited in the Notes section. Stantec has not verified the accuracy and/or completeness of this information and shall not be responsible for any errors or omissions which may be incorporated herein as a result. Stantec assumes no responsibility for data supplied in electronic format, and the recipient accepts full responsibility for verifying the accuracy and completeness of the data.



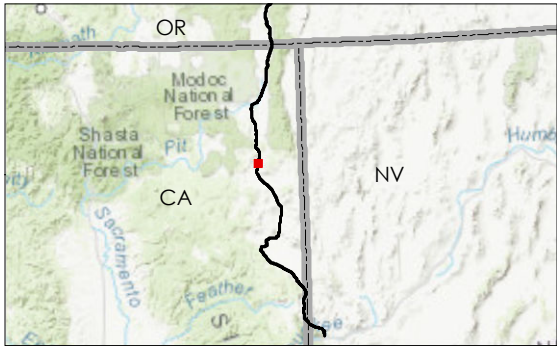

- Milepost
- Alignment
- ▭ Right-of-Way
- Land Ownership
- Bureau of Land Management (BLM)



**Project Location**  
Prineville, OR to  
Reno, NV

**Client/Project**  
Zayo Group LLC  
Prineville to Reno Fiber Optic Project

**Figure No.**  
Appendix A - Page 113 of 292

**Title**  
Project Components **Preliminary Design**  
Proposed Prineville to Reno

**Notes**  
1. Coordinate System: NAD 1983 UTM Zone 10N  
2. Background: ESRI World Imagery web mapping service 2020  
3. Sources: Stantec 2020; ESRI 2020; BLM 2020

U:\227202001103\_data\gis\_cad\gis\mxd\IPEA\_AppA\_ProjectComponents\_3000k.mxd Revised: 2020-09-28 By: jcmstock

Disclaimer: This document has been prepared based on information provided by others as cited in the Notes section. Stantec has not verified the accuracy and/or completeness of this information and shall not be responsible for any errors or omissions which may be incorporated herein as a result. Stantec assumes no responsibility for data supplied in electronic format, and the recipient accepts full responsibility for verifying the accuracy and completeness of the data.



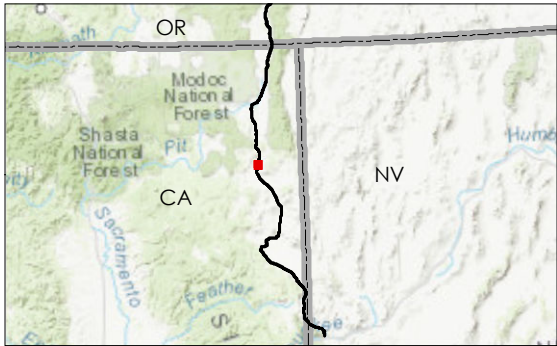
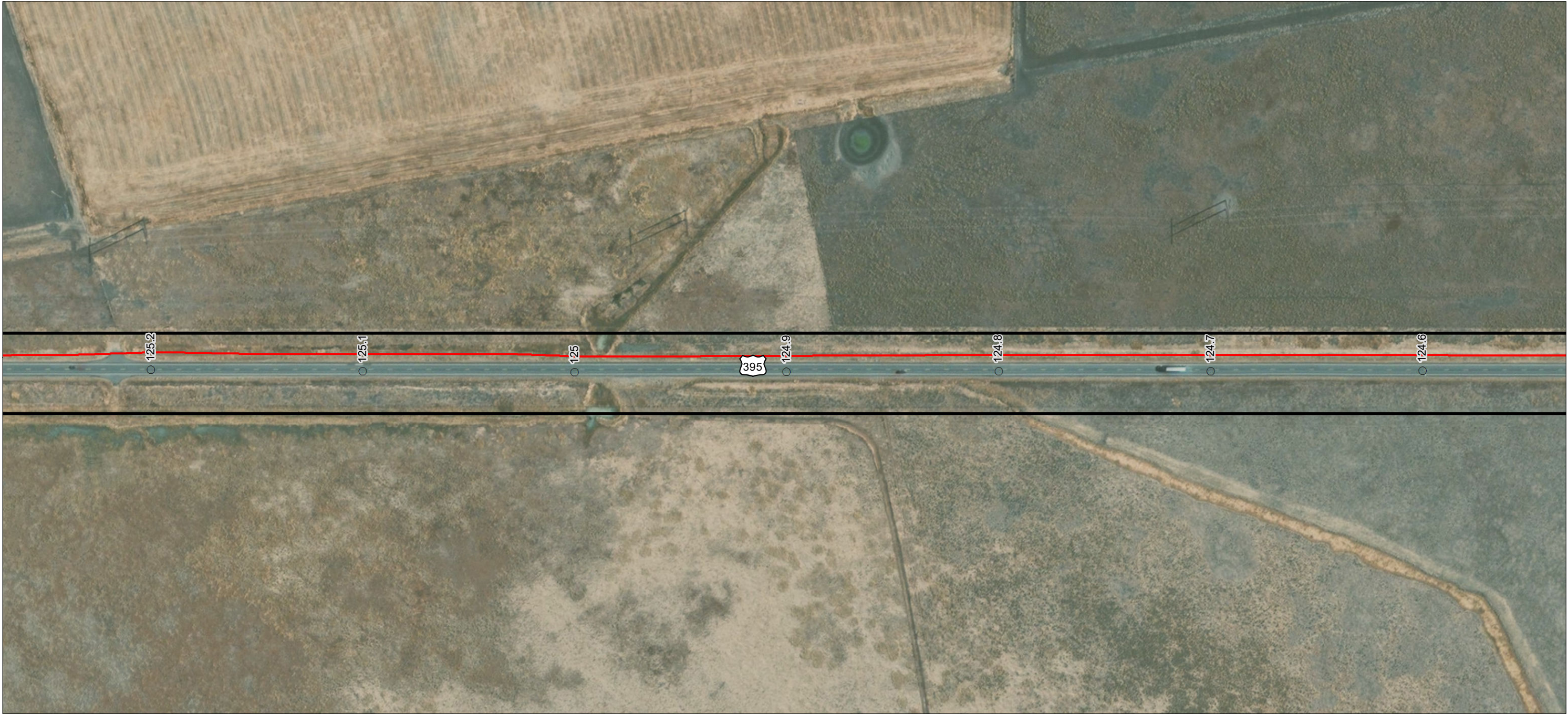

- Milepost
- Alignment
- Right-of-Way

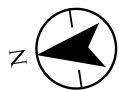

**Project Location**  
Prineville, OR to  
Reno, NV

**Client/Project**  
Zayo Group LLC  
Prineville to Reno Fiber Optic Project

**Figure No.**  
Appendix A - Page 114 of 292

**Title**  
Project Components **Preliminary Design**  
Proposed Prineville to Reno

**Notes**  
1. Coordinate System: NAD 1983 UTM Zone 10N  
2. Background: ESRI World Imagery web mapping service 2020  
3. Sources: Stantec 2020; ESRI 2020; BLM 2020



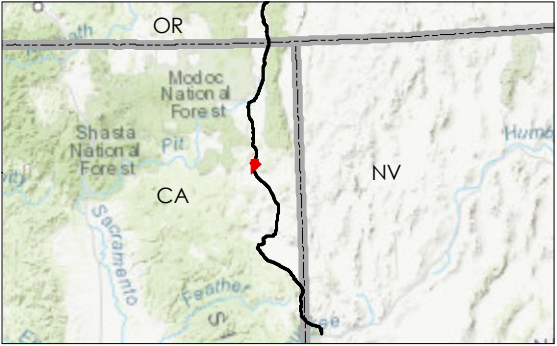

- Milepost
- Alignment
- Right-of-Way

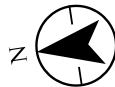
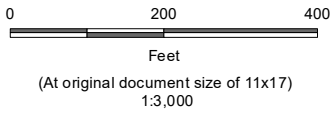

**Project Location**  
Prineville, OR to  
Reno, NV

**Client/Project**  
Zayo Group LLC  
Prineville to Reno Fiber Optic Project

**Figure No.**  
Appendix A - Page 115 of 292

**Title**  
Project Components Preliminary Design  
Proposed Prineville to Reno

**Notes**  
1. Coordinate System: NAD 1983 UTM Zone 10N  
2. Background: ESRI World Imagery web mapping service 2020  
3. Sources: Stantec 2020; ESRI 2020; BLM 2020

U:\27202001103\_data\gis\_cad\gis\mxd\IPEA AppA\_ProjectComponents\_3000k.mxd Revised: 2020-09-28 By: jcmstock

Disclaimer: This document has been prepared based on information provided by others as cited in the Notes section. Stantec has not verified the accuracy and/or completeness of this information and shall not be responsible for any errors or omissions which may be incorporated herein as a result. Stantec assumes no responsibility for data supplied in electronic format, and the recipient accepts full responsibility for verifying the accuracy and completeness of the data.



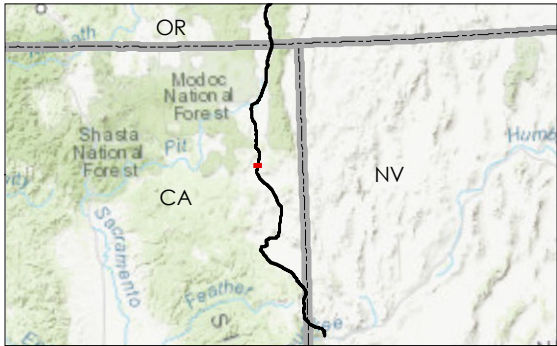
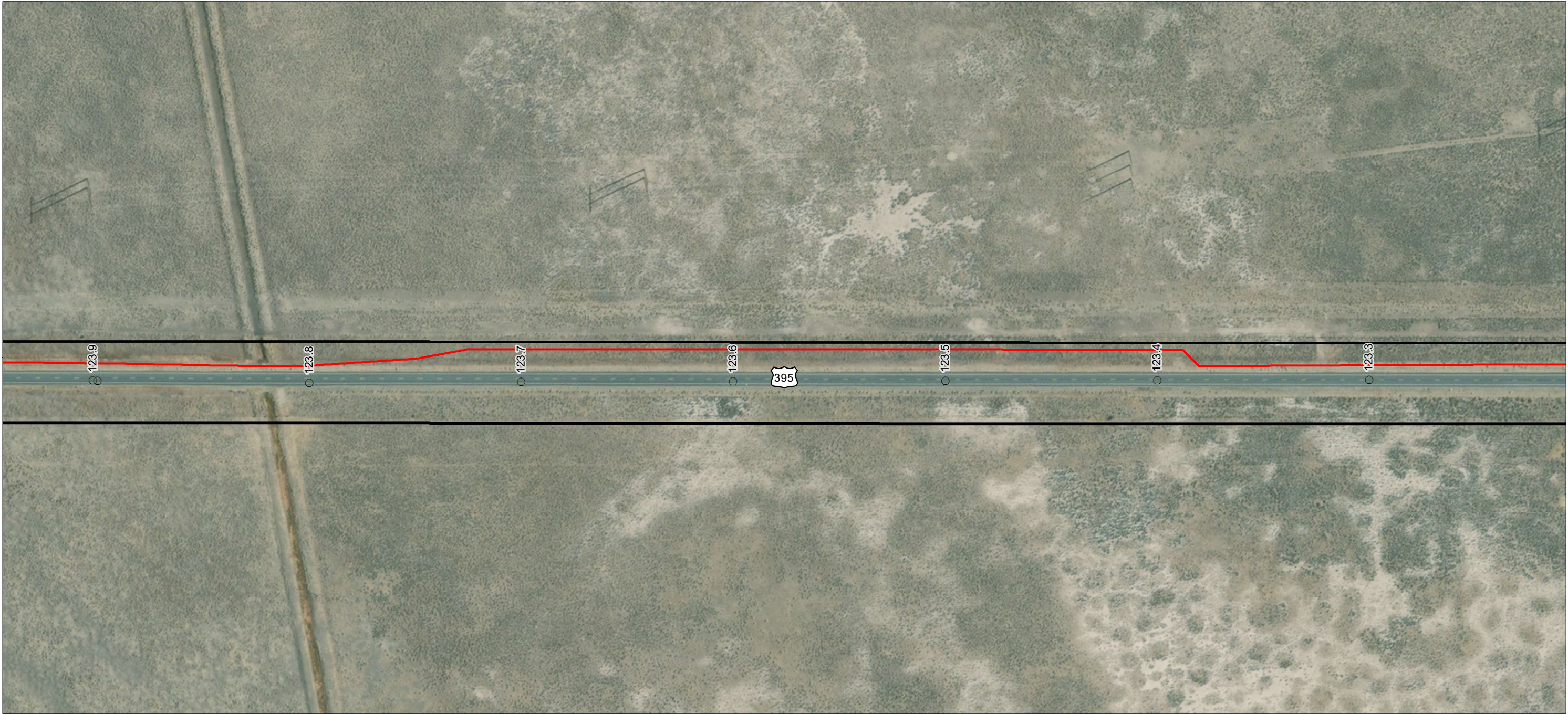

- Milepost
- Alignment
- Right-of-Way

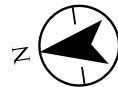

**Project Location**  
Prineville, OR to  
Reno, NV

Prepared by JC on 2020-07-30  
TR by CB on 2020-07-30  
IR by CS on 2020-07-30

**Client/Project**  
Zayo Group LLC  
Prineville to Reno Fiber Optic Project

**Figure No.**  
Appendix A - Page 116 of 292

**Title**  
Project Components **Preliminary Design**  
Proposed Prineville to Reno

**Notes**  
1. Coordinate System: NAD 1983 UTM Zone 10N  
2. Background: ESRI World Imagery web mapping service 2020  
3. Sources: Stantec 2020; ESRI 2020; BLM 2020

U:\227202001103\_data\gis\_cad\gis\mxd\IPEA\_AppA\_ProjectComponents\_3000k.mxd Revised: 2020-09-28 By: jcmstock

Disclaimer: This document has been prepared based on information provided by others as cited in the Notes section. Stantec has not verified the accuracy and/or completeness of this information and shall not be responsible for any errors or omissions which may be incorporated herein as a result. Stantec assumes no responsibility for data supplied in electronic format, and the recipient accepts full responsibility for verifying the accuracy and completeness of the data.



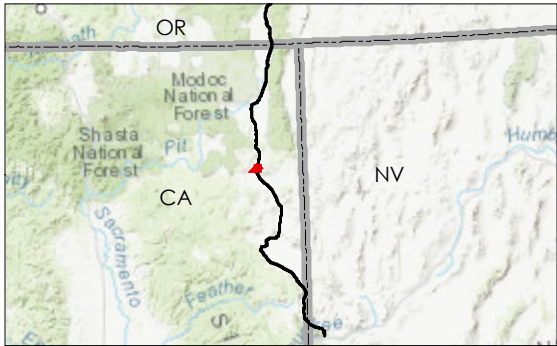

- Milepost
- Alignment
- ▭ Right-of-Way

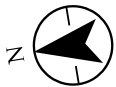

**Project Location**  
Prineville, OR to  
Reno, NV

Prepared by JC on 2020-07-30  
TR by CB on 2020-07-30  
IR by CS on 2020-07-30

**Client/Project**  
Zayo Group LLC  
Prineville to Reno Fiber Optic Project

2272020011

**Figure No.**  
**Appendix A - Page 117 of 292**

**Title**  
**Project Components Preliminary Design**  
**Proposed Prineville to Reno**

**Notes**  
1. Coordinate System: NAD 1983 UTM Zone 10N  
2. Background: ESRI World Imagery web mapping service 2020  
3. Sources: Stantec 2020; ESRI 2020; BLM 2020

U:\27202001103\_data\gis\_cad\gis\mxd\IPEA AppA\_ProjectComponents\_3000k.mxd Revised: 2020-09-28 By: jcmstock

Disclaimer: This document has been prepared based on information provided by others as cited in the Notes section. Stantec has not verified the accuracy and/or completeness of this information and shall not be responsible for any errors or omissions which may be incorporated herein as a result. Stantec assumes no responsibility for data supplied in electronic format, and the recipient accepts full responsibility for verifying the accuracy and completeness of the data.



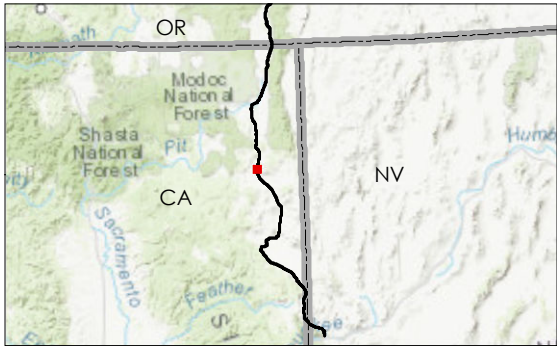
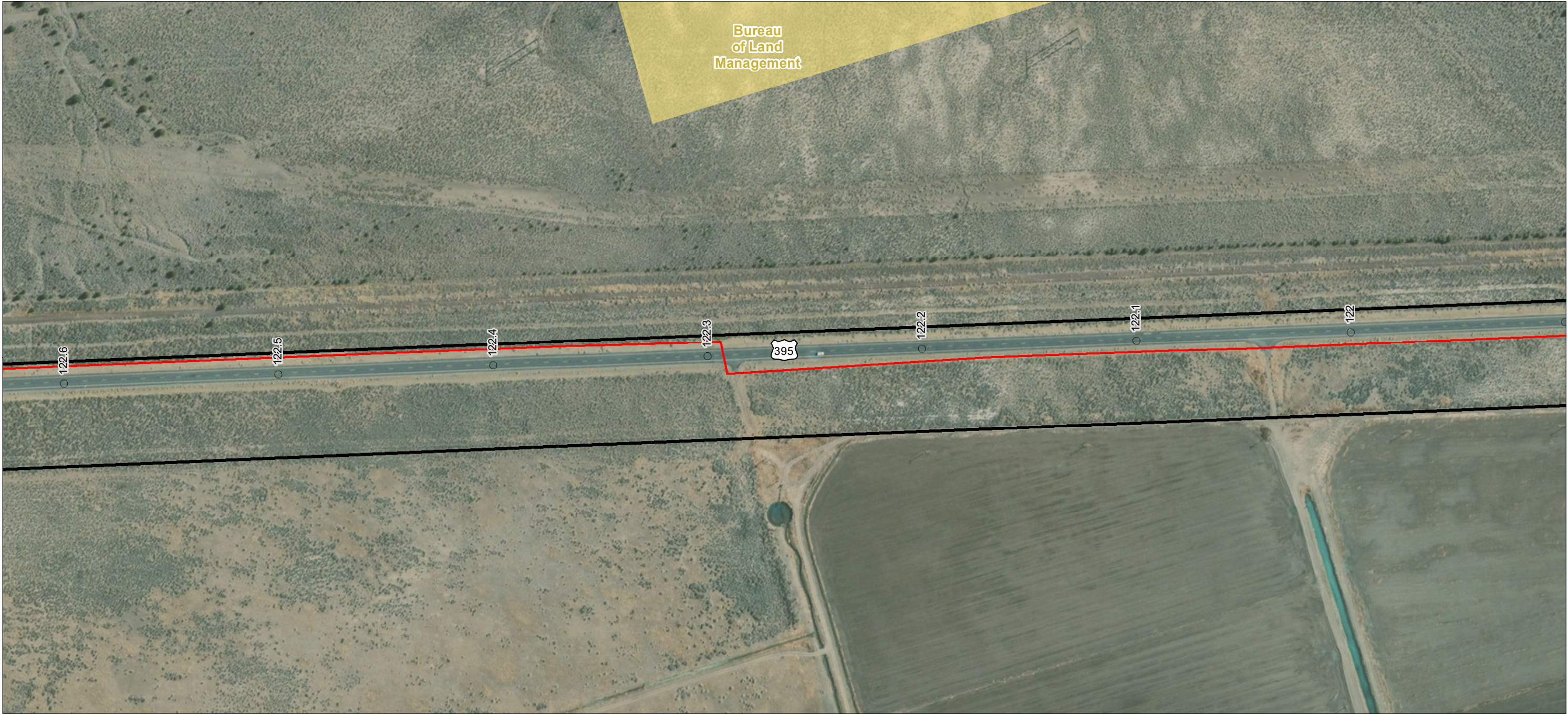

- Milepost
- Alignment
- ▭ Right-of-Way
- Land Ownership
- Bureau of Land Management (BLM)



**Project Location**  
Prineville, OR to  
Reno, NV

**Client/Project**  
Zayo Group LLC  
Prineville to Reno Fiber Optic Project

**Figure No.**  
Appendix A - Page 118 of 292

**Title**  
Project Components Preliminary Design  
Proposed Prineville to Reno

**Notes**  
1. Coordinate System: NAD 1983 UTM Zone 10N  
2. Background: ESRI World Imagery web mapping service 2020  
3. Sources: Stantec 2020; ESRI 2020; BLM 2020

U:\27202001103\_data\gis\_cad\gis\mxd\IPEA\MapA\_ProjectComponents\_3000k.mxd Revised: 2020-09-28 By: jcmstock

Disclaimer: This document has been prepared based on information provided by others as cited in the Notes section. Stantec has not verified the accuracy and/or completeness of this information and shall not be responsible for any errors or omissions which may be incorporated herein as a result. Stantec assumes no responsibility for data supplied in electronic format, and the recipient accepts full responsibility for verifying the accuracy and completeness of the data.



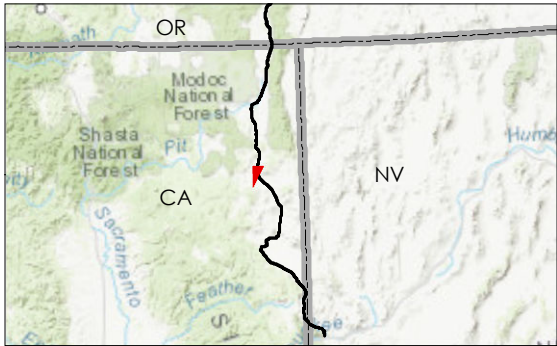

- Milepost
- Alignment
- Right-of-Way



**Project Location**  
Prineville, OR to  
Reno, NV

Prepared by JC on 2020-07-30  
TR by CB on 2020-07-30  
IR by CS on 2020-07-30

**Client/Project**  
Zayo Group LLC  
Prineville to Reno Fiber Optic Project

2272020011

**Figure No.**  
**Appendix A - Page 119 of 292**

**Title**  
**Project Components Preliminary Design**  
**Proposed Prineville to Reno**

**Notes**  
1. Coordinate System: NAD 1983 UTM Zone 10N  
2. Background: ESRI World Imagery web mapping service 2020  
3. Sources: Stantec 2020; ESRI 2020; BLM 2020

U:\2272020011\03\_data\gis\_cad\gis\mxd\IPEA AppA\_ProjectComponents\_3000k.mxd Revised: 2020-09-28 By: jcmstock

Disclaimer: This document has been prepared based on information provided by others as cited in the Notes section. Stantec has not verified the accuracy and/or completeness of this information and shall not be responsible for any errors or omissions which may be incorporated herein as a result. Stantec assumes no responsibility for data supplied in electronic format, and the recipient accepts full responsibility for verifying the accuracy and completeness of the data.



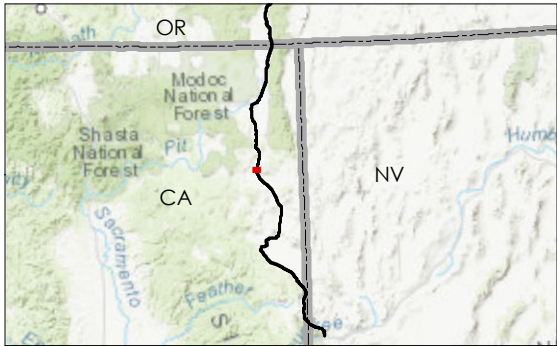

- Milepost
- Alignment
- ▭ Right-of-Way



**Project Location**  
Prineville, OR to  
Reno, NV

**Client/Project**  
Zayo Group LLC  
Prineville to Reno Fiber Optic Project

**Prepared by** JC on 2020-07-30  
TR by CB on 2020-07-30  
IR by CS on 2020-07-30

**Figure No.**  
2272020011

**Appendix A - Page 120 of 292**

**Title**  
**Project Components Preliminary Design**  
**Proposed Prineville to Reno**

**Notes**  
1. Coordinate System: NAD 1983 UTM Zone 10N  
2. Background: ESRI World Imagery web mapping service 2020  
3. Sources: Stantec 2020; ESRI 2020; BLM 2020

U:\227202001\103\_data\gis\_cad\gis\mxd\IPEA\AppA\_ProjectComponents\_3000k.mxd Revised: 2020-09-28 By: jcmstock

Disclaimer: This document has been prepared based on information provided by others as cited in the Notes section. Stantec has not verified the accuracy and/or completeness of this information and shall not be responsible for any errors or omissions which may be incorporated herein as a result. Stantec assumes no responsibility for data supplied in electronic format, and the recipient accepts full responsibility for verifying the accuracy and completeness of the data.



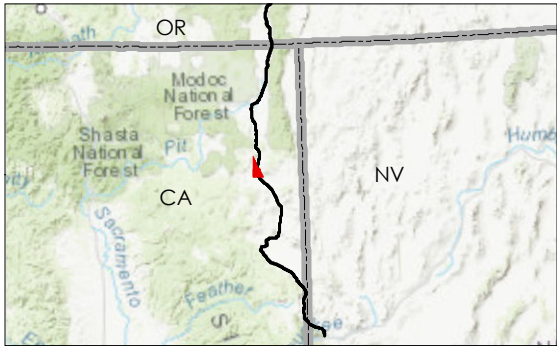

- Milepost
- Alignment
- ▭ Right-of-Way

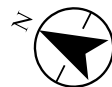

**Project Location**  
Prineville, OR to  
Reno, NV

**Client/Project**  
Zayo Group LLC  
Prineville to Reno Fiber Optic Project

**Figure No.**  
Appendix A - Page 121 of 292

**Title**  
Project Components **Preliminary Design**  
Proposed Prineville to Reno

**Notes**  
1. Coordinate System: NAD 1983 UTM Zone 10N  
2. Background: ESRI World Imagery web mapping service 2020  
3. Sources: Stantec 2020; ESRI 2020; BLM 2020

U:\27202001103\_data\gis\_cad\gis\mxd\PEA AppA\_ProjectComponents\_3000k.mxd Revised: 2020-09-28 By: jcmstock

Disclaimer: This document has been prepared based on information provided by others as cited in the Notes section. Stantec has not verified the accuracy and/or completeness of this information and shall not be responsible for any errors or omissions which may be incorporated herein as a result. Stantec assumes no responsibility for data supplied in electronic format, and the recipient accepts full responsibility for verifying the accuracy and completeness of the data.



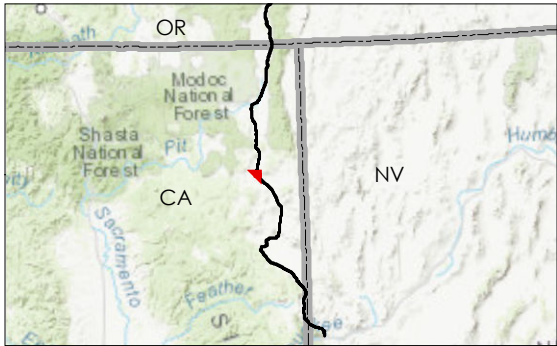

- Milepost
- Alignment
- ▭ Right-of-Way

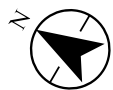

**Project Location**  
Prineville, OR to  
Reno, NV

Prepared by JC on 2020-07-30  
TR by CB on 2020-07-30  
IR by CS on 2020-07-30

**Client/Project**  
Zayo Group LLC  
Prineville to Reno Fiber Optic Project

**Figure No.**  
Appendix A - Page 122 of 292

**Title**  
Project Components **Preliminary Design**  
Proposed Prineville to Reno

- Notes**
1. Coordinate System: NAD 1983 UTM Zone 10N
  2. Background: ESRI World Imagery web mapping service 2020
  3. Sources: Stantec 2020; ESRI 2020; BLM 2020

U:\27202001103\_data\gis\_cad\gis\mxd\IPEA AppA\_ProjectComponents\_3000k.mxd Revised: 2020-09-28 By: jcmstock

Disclaimer: This document has been prepared based on information provided by others as cited in the Notes section. Stantec has not verified the accuracy and/or completeness of this information and shall not be responsible for any errors or omissions which may be incorporated herein as a result. Stantec assumes no responsibility for data supplied in electronic format, and the recipient accepts full responsibility for verifying the accuracy and completeness of the data.



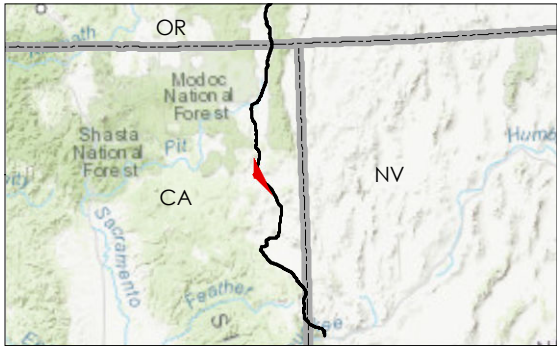
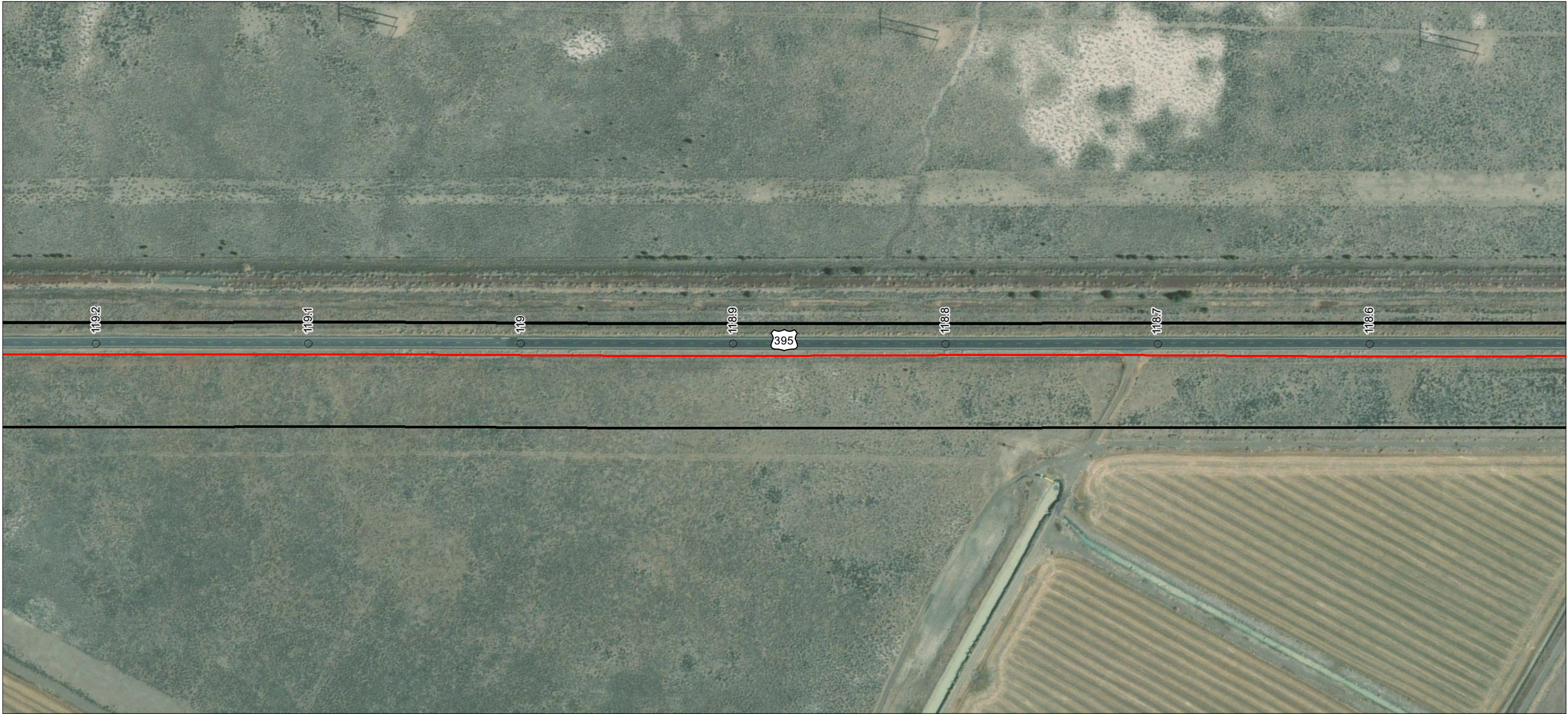

- Milepost
- Alignment
- ▭ Right-of-Way

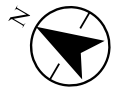

**Project Location**  
Prineville, OR to  
Reno, NV

Prepared by JC on 2020-07-30  
TR by CB on 2020-07-30  
IR by CS on 2020-07-30

**Client/Project**  
2272020011

Zayo Group LLC  
Prineville to Reno Fiber Optic Project

**Figure No.**  
Appendix A - Page 123 of 292

**Title**  
Project Components **Preliminary Design**  
Proposed Prineville to Reno

**Notes**  
1. Coordinate System: NAD 1983 UTM Zone 10N  
2. Background: ESRI World Imagery web mapping service 2020  
3. Sources: Stantec 2020; ESRI 2020; BLM 2020

U:\27202001103\_data\gis\_cad\gis\mxd\IPEA\_AppA\_ProjectComponents\_3000k.mxd Revised: 2020-09-28 By: jcmstock

Disclaimer: This document has been prepared based on information provided by others as cited in the Notes section. Stantec has not verified the accuracy and/or completeness of this information and shall not be responsible for any errors or omissions which may be incorporated herein as a result. Stantec assumes no responsibility for data supplied in electronic format, and the recipient accepts full responsibility for verifying the accuracy and completeness of the data.



U:\227202001103\_data\gis\_cad\gis\mxd\IPEA\_AppA\_ProjectComponents\_3000k.mxd Revised: 2020-09-28 By: jcmstock

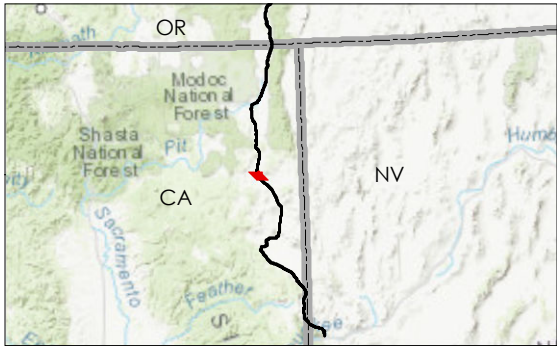
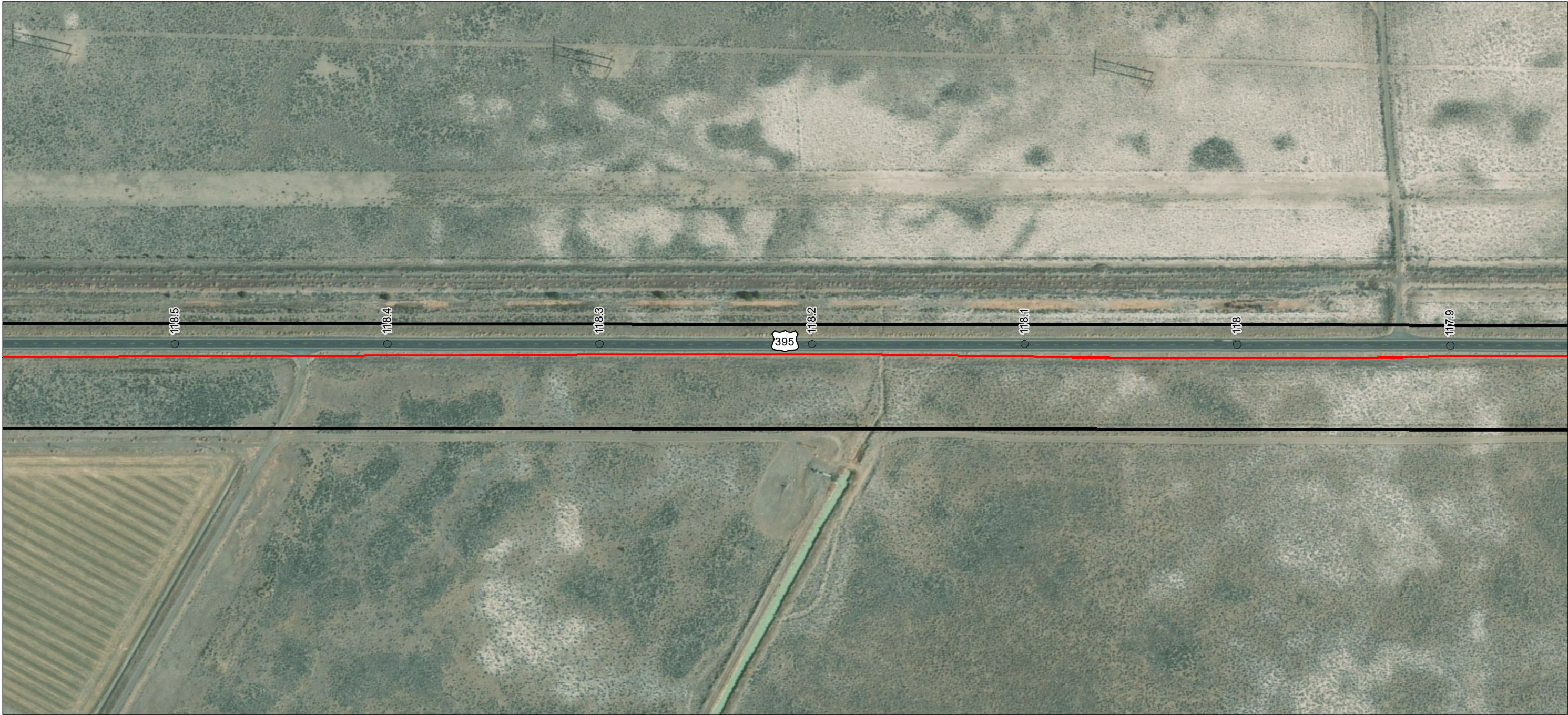

- Milepost
- Alignment
- Right-of-Way

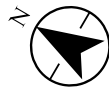
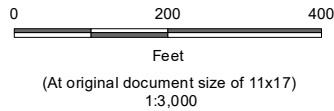

**Project Location**  
Prineville, OR to  
Reno, NV

**Client/Project**  
Zayo Group LLC  
Prineville to Reno Fiber Optic Project

**Figure No.**  
Appendix A - Page 124 of 292

**Title**  
Project Components **Preliminary Design**  
Proposed Prineville to Reno

**Prepared by** JC on 2020-07-30  
TR by CB on 2020-07-30  
IR by CS on 2020-07-30

**2272020011**

**Notes**  
1. Coordinate System: NAD 1983 UTM Zone 10N  
2. Background: ESRI World Imagery web mapping service 2020  
3. Sources: Stantec 2020; ESRI 2020; BLM 2020



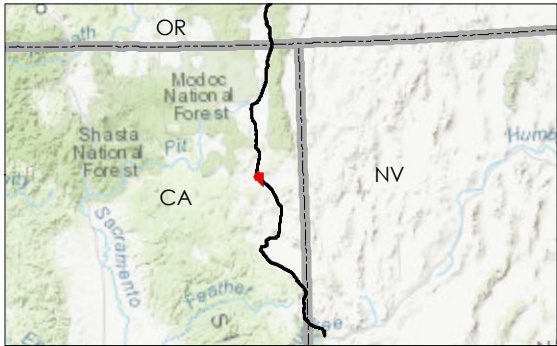

- Milepost
- Alignment
- ▭ Right-of-Way
- Land Ownership
- Bureau of Land Management (BLM)

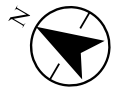
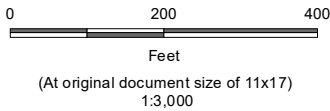

**Project Location**  
Prineville, OR to  
Reno, NV

**Client/Project**  
Zayo Group LLC  
Prineville to Reno Fiber Optic Project

**Figure No.**  
Appendix A - Page 125 of 292

**Title**  
Project Components Preliminary Design  
Proposed Prineville to Reno

**Notes**  
1. Coordinate System: NAD 1983 UTM Zone 10N  
2. Background: ESRI World Imagery web mapping service 2020  
3. Sources: Stantec 2020; ESRI 2020; BLM 2020

U:\227202001103\_data\gis\_cad\gis\mxd\IPEA\_AppA\_ProjectComponents\_3000k.mxd Revised: 2020-09-28 By: jcmstock

Disclaimer: This document has been prepared based on information provided by others as cited in the Notes section. Stantec has not verified the accuracy and/or completeness of this information and shall not be responsible for any errors or omissions which may be incorporated herein as a result. Stantec assumes no responsibility for data supplied in electronic format, and the recipient accepts full responsibility for verifying the accuracy and completeness of the data.



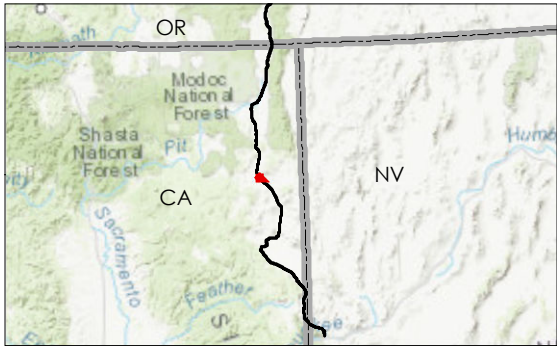
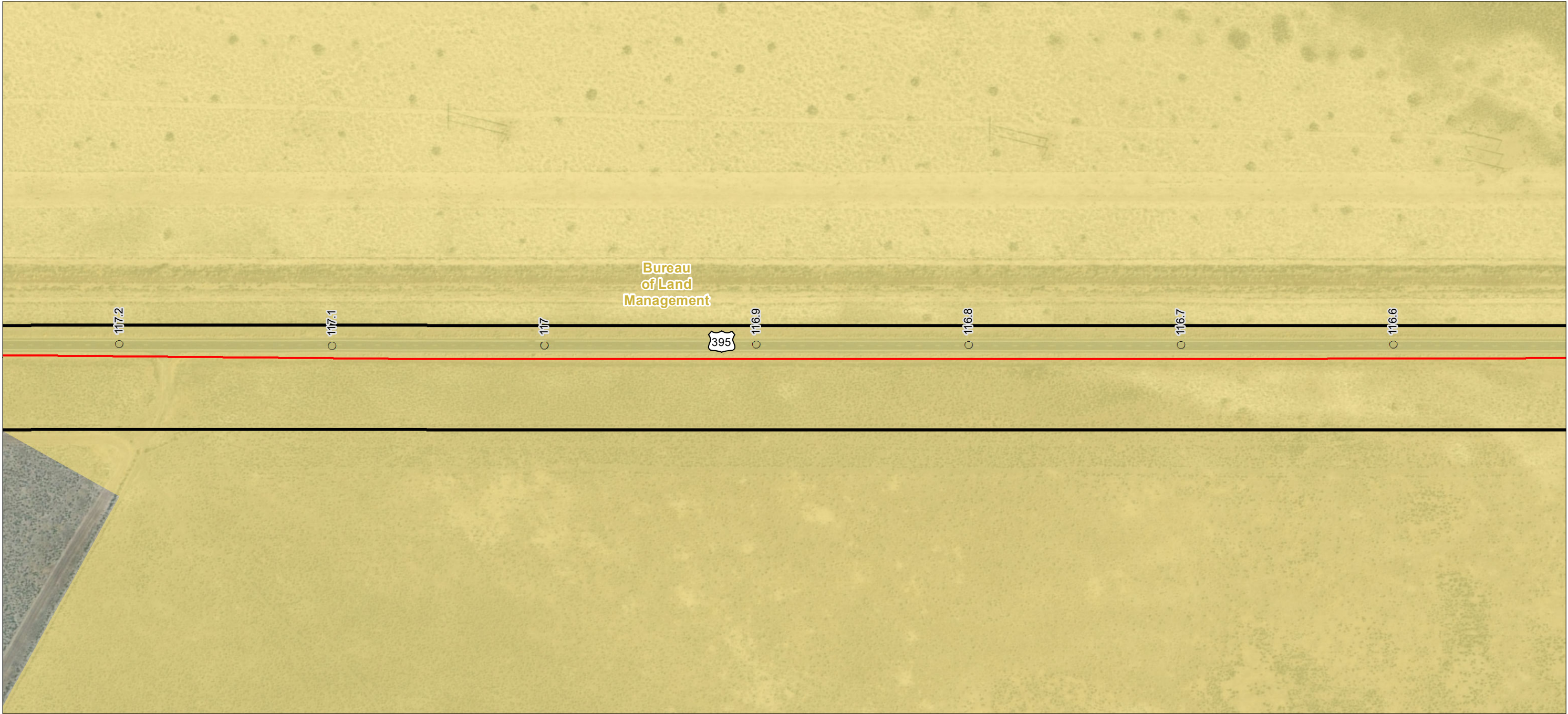

- Milepost
- Alignment
- ▭ Right-of-Way
- Land Ownership
- Bureau of Land Management (BLM)

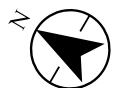

**Project Location**  
Prineville, OR to  
Reno, NV

**Client/Project**  
Zayo Group LLC  
Prineville to Reno Fiber Optic Project

**Prepared by** JIC on 2020-07-30  
TR by CB on 2020-07-30  
IR by CS on 2020-07-30

**Figure No.**  
2272020011

**Appendix A - Page 126 of 292**

**Title**  
**Project Components Preliminary Design**  
**Proposed Prineville to Reno**

**Notes**  
1. Coordinate System: NAD 1983 UTM Zone 10N  
2. Background: ESRI World Imagery web mapping service 2020  
3. Sources: Stantec 2020; ESRI 2020; BLM 2020

U:\0272020011\03\_data\gis\_cad\gis\mxd\IPEA AppA\_ProjectComponents\_3000k.mxd Revised: 2020-09-28 By: jcmstock

Disclaimer: This document has been prepared based on information provided by others as cited in the Notes section. Stantec has not verified the accuracy and/or completeness of this information and shall not be responsible for any errors or omissions which may be incorporated herein as a result. Stantec assumes no responsibility for data supplied in electronic format, and the recipient accepts full responsibility for verifying the accuracy and completeness of the data.



U:\227202001103\_data\gis\_cad\gis\mxd\IPEA AppA\_ProjectComponents\_3000k.mxd Revised: 2020-09-28 By: jcmstock

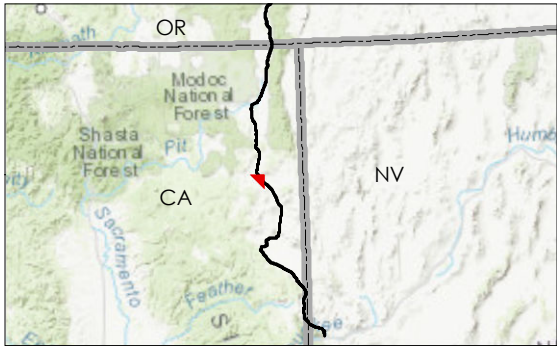
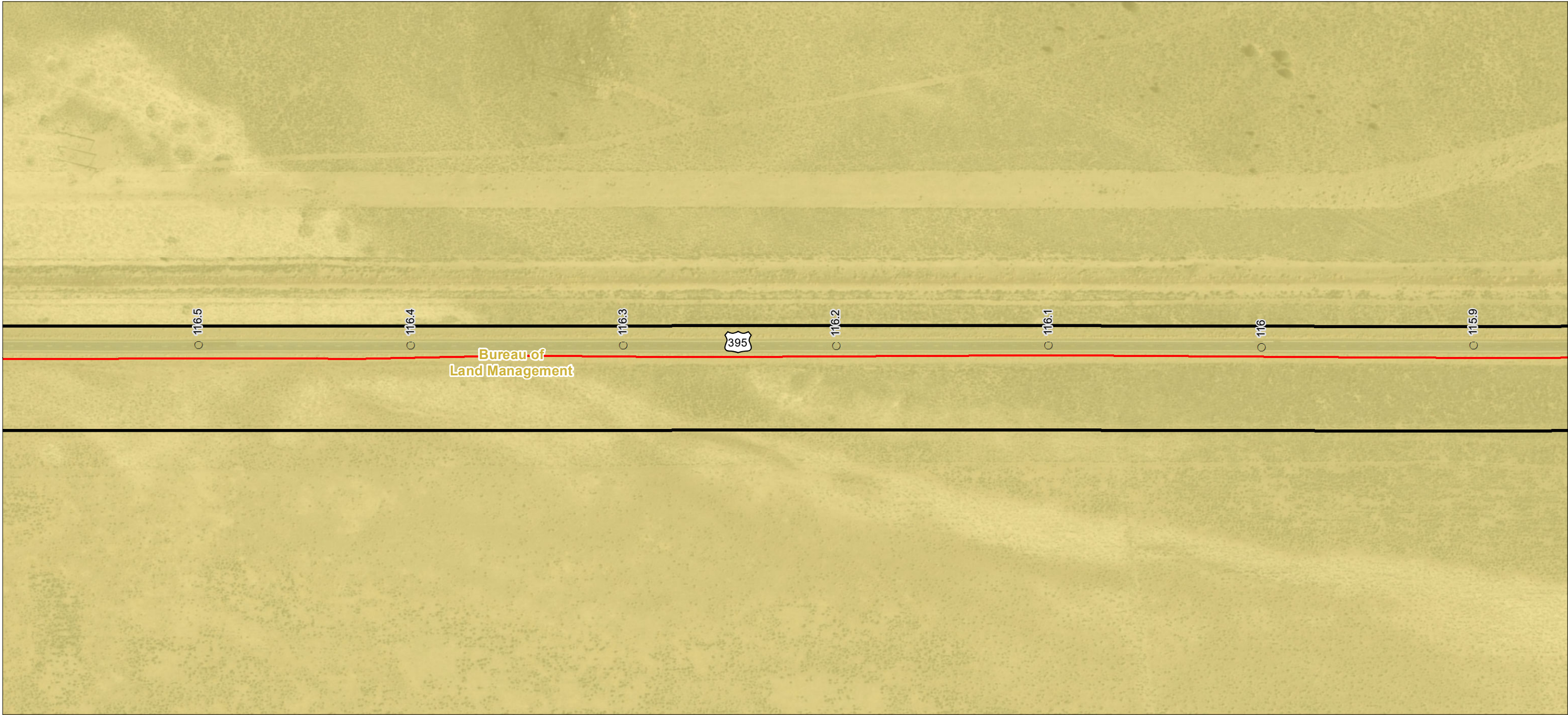

- Milepost
- Alignment
- ▭ Right-of-Way
- Land Ownership
- Bureau of Land Management (BLM)

**Notes**  
1. Coordinate System: NAD 1983 UTM Zone 10N  
2. Background: ESRI World Imagery web mapping service 2020  
3. Sources: Stantec 2020; ESRI 2020; BLM 2020

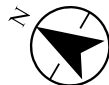
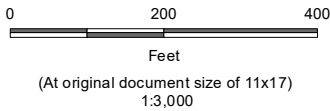

<b>Project Location</b> Prineville, OR to Reno, NV	Prepared by JC on 2020-07-30 TR by CB on 2020-07-30 IR by CS on 2020-07-30
<b>Client/Project</b>	2272020011

Zayo Group LLC  
Prineville to Reno Fiber Optic Project

Figure No.  
**Appendix A - Page 127 of 292**

Title  
**Project Components Preliminary Design  
Proposed Prineville to Reno**



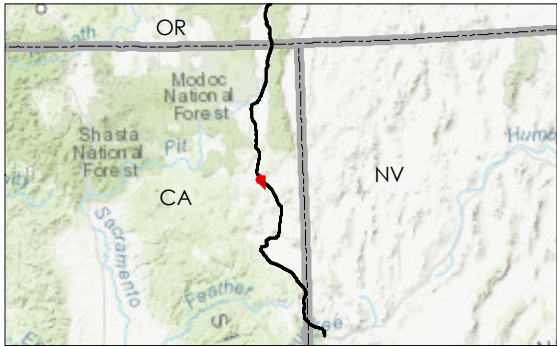
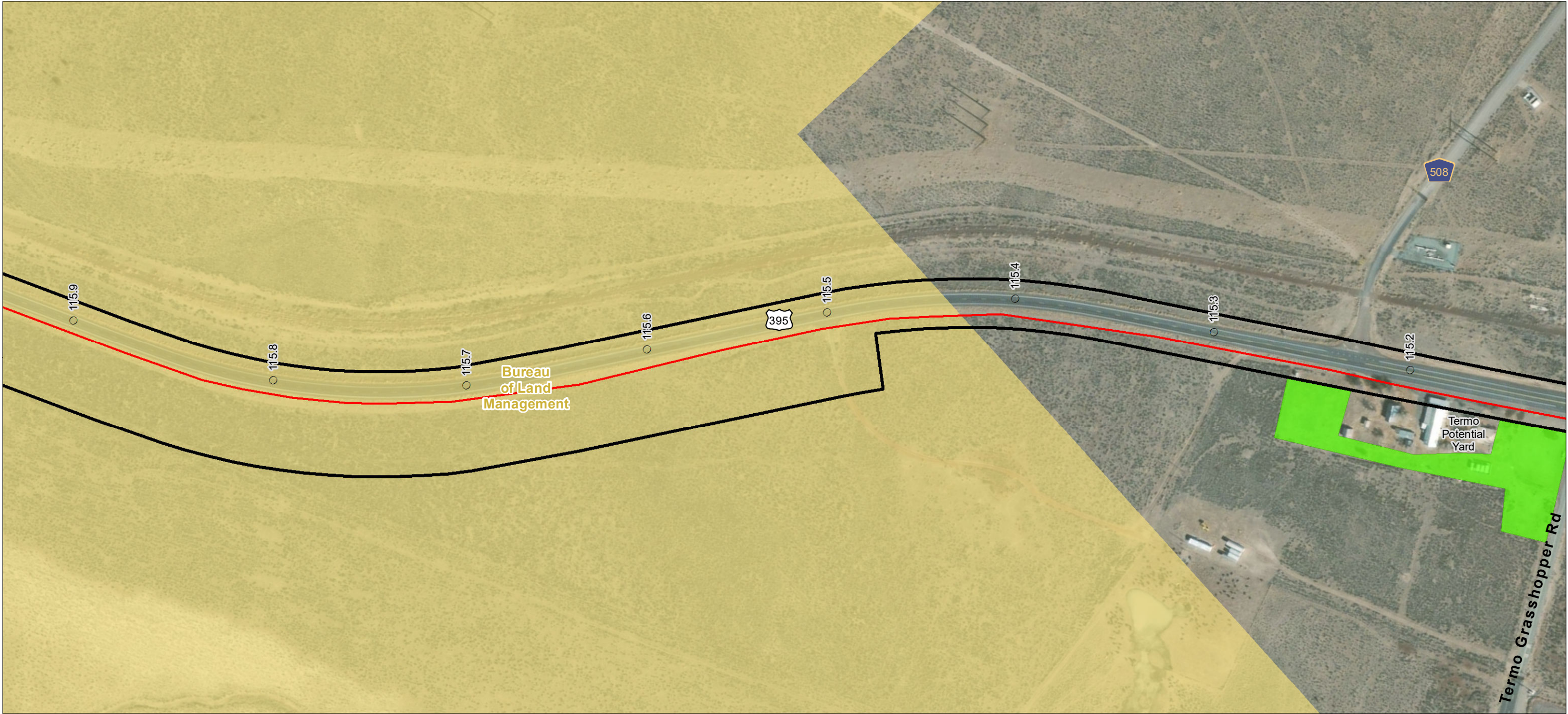

- Milepost
- Alignment
- ▭ Right-of-Way
- ▭ Material Storage Yard
- Land Ownership
- ▭ Bureau of Land Management (BLM)

**Notes**  
1. Coordinate System: NAD 1983 UTM Zone 10N  
2. Background: ESRI World Imagery web mapping service 2020  
3. Sources: Stantec 2020; ESRI 2020; BLM 2020

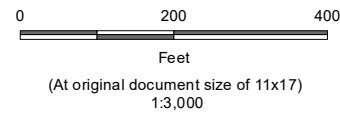

**Project Location**  
Prineville, OR to  
Reno, NV

**Client/Project**  
Zayo Group LLC  
Prineville to Reno Fiber Optic Project

**Prepared by** JC on 2021-04-05  
TR by DA on 2021-04-05  
IR by CS on 2021-04-05

**Figure No.**  
2272020011

**Appendix A - Page 128 of 292**

**Title**  
**Project Components Preliminary Design**  
**Proposed Prineville to Reno**



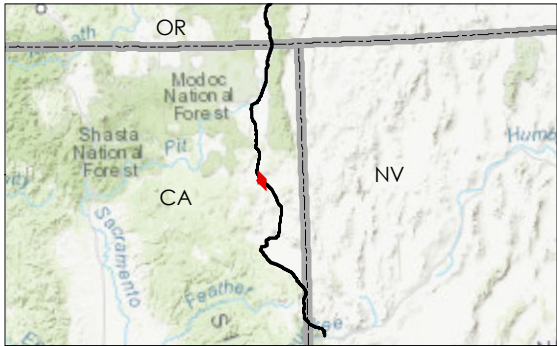

- Milepost
- Alignment
- ▭ Right-of-Way
- ▭ Material Storage Yard
- Land Ownership
- ▭ Bureau of Land Management (BLM)

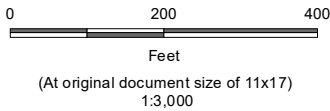

**Project Location**  
Prineville, OR to  
Reno, NV

**Client/Project**  
Zayo Group LLC  
Prineville to Reno Fiber Optic Project

**Figure No.**  
Appendix A - Page 129 of 292

**Title**  
Project Components **Preliminary Design**  
Proposed Prineville to Reno

**Notes**  
1. Coordinate System: NAD 1983 UTM Zone 10N  
2. Background: ESRI World Imagery web mapping service 2020  
3. Sources: Stantec 2020; ESRI 2020; BLM 2020

U:\227202001103\_data\gis\_cad\gis\mxd\IPEA AppA\_ProjectComponents\_3000k.mxd Revised: 2021-04-05 By: jomstock

Disclaimer: This document has been prepared based on information provided by others as cited in the Notes section. Stantec has not verified the accuracy and/or completeness of this information and shall not be responsible for any errors or omissions which may be incorporated herein as a result. Stantec assumes no responsibility for data supplied in electronic format, and the recipient accepts full responsibility for verifying the accuracy and completeness of the data.



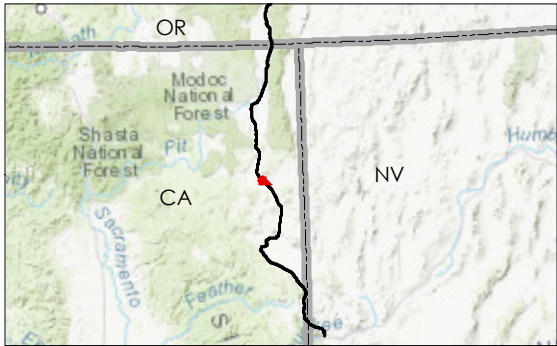

- Milepost
- Alignment
- Right-of-Way



**Project Location**  
Prineville, OR to  
Reno, NV

**Client/Project**  
Zayo Group LLC  
Prineville to Reno Fiber Optic Project

**Figure No.**  
Appendix A - Page 130 of 292

**Title**  
Project Components **Preliminary Design**  
Proposed Prineville to Reno

Prepared by JC on 2020-07-30  
TR by CB on 2020-07-30  
IR by CS on 2020-07-30

2272020011

**Notes**  
1. Coordinate System: NAD 1983 UTM Zone 10N  
2. Background: ESRI World Imagery web mapping service 2020  
3. Sources: Stantec 2020; ESRI 2020; BLM 2020

U:\227202001103\_data\gis\_cad\gis\mxd\IPEA AppA\_ProjectComponents\_3000k.mxd Revised: 2020-09-29 By: jomstock

Disclaimer: This document has been prepared based on information provided by others as cited in the Notes section. Stantec has not verified the accuracy and/or completeness of this information and shall not be responsible for any errors or omissions which may be incorporated herein as a result. Stantec assumes no responsibility for data supplied in electronic format, and the recipient accepts full responsibility for verifying the accuracy and completeness of the data.



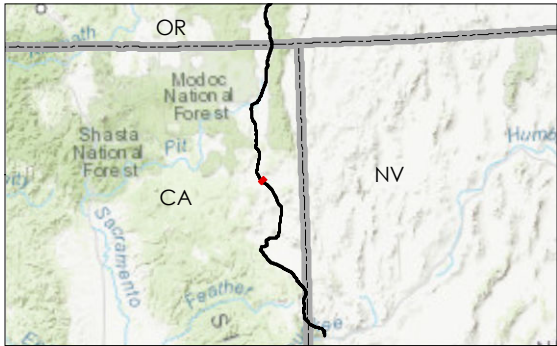

- Milepost
- Alignment
- ▭ Right-of-Way



**Project Location**  
Prineville, OR to  
Reno, NV

**Client/Project**  
Zayo Group LLC  
Prineville to Reno Fiber Optic Project

**Figure No.**  
Appendix A - Page 131 of 292

**Title**  
Project Components **Preliminary Design**  
Proposed Prineville to Reno

**Notes**  
1. Coordinate System: NAD 1983 UTM Zone 10N  
2. Background: ESRI World Imagery web mapping service 2020  
3. Sources: Stantec 2020; ESRI 2020; BLM 2020

U:\027202001103\_data\gis\_cad\gis\mxd\IPEA AppA\_ProjectComponents\_3000k.mxd Revised: 2020-09-29 By: jcmstock

Disclaimer: This document has been prepared based on information provided by others as cited in the Notes section. Stantec has not verified the accuracy and/or completeness of this information and shall not be responsible for any errors or omissions which may be incorporated herein as a result. Stantec assumes no responsibility for data supplied in electronic format, and the recipient accepts full responsibility for verifying the accuracy and completeness of the data.



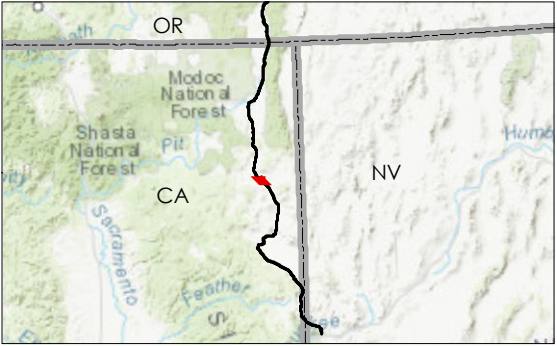

- Milepost
- Alignment
- Right-of-Way

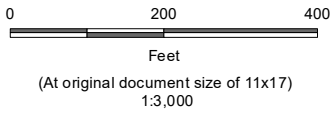

**Project Location**  
Prineville, OR to  
Reno, NV

**Client/Project**  
Zayo Group LLC  
Prineville to Reno Fiber Optic Project

**Prepared by** JC on 2020-07-30  
TR by CB on 2020-07-30  
IR by CS on 2020-07-30

**Figure No.**  
2272020011

**Notes**  
1. Coordinate System: NAD 1983 UTM Zone 10N  
2. Background: ESRI World Imagery web mapping service 2020  
3. Sources: Stantec 2020; ESRI 2020; BLM 2020

**Appendix A - Page 132 of 292**

**Title**  
**Project Components Preliminary Design**  
**Proposed Prineville to Reno**



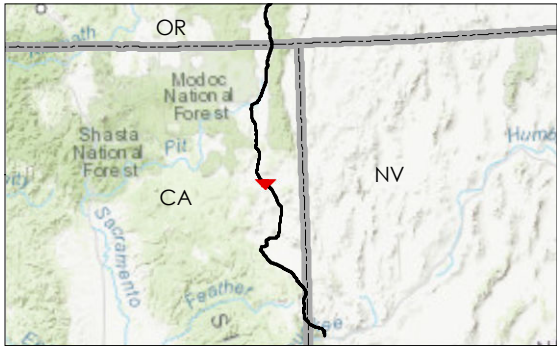
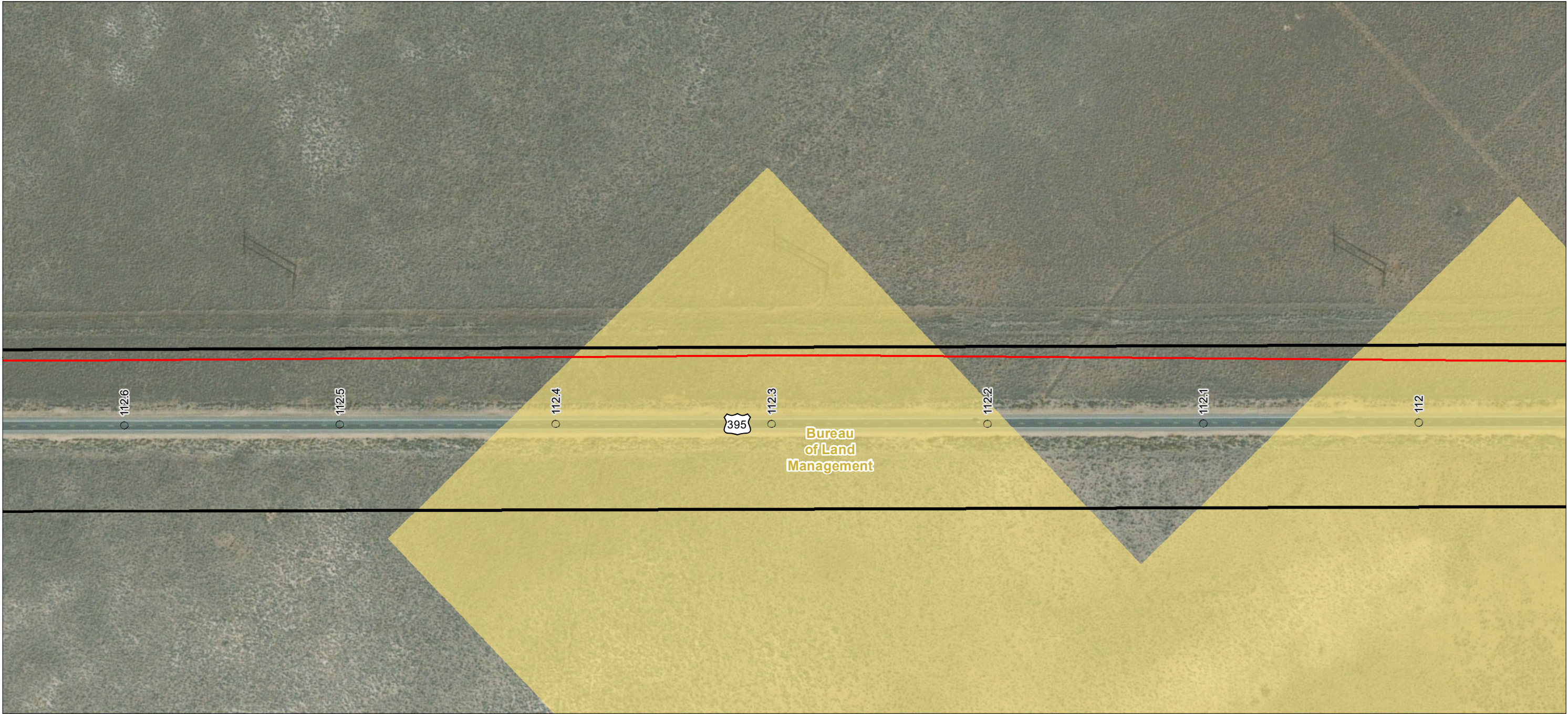

- Milepost
- Alignment
- ▭ Right-of-Way
- Land Ownership
- Bureau of Land Management (BLM)



**Project Location**  
Prineville, OR to  
Reno, NV

**Client/Project**  
Zayo Group LLC  
Prineville to Reno Fiber Optic Project

**Figure No.**  
Appendix A - Page 133 of 292

**Title**  
Project Components Preliminary Design  
Proposed Prineville to Reno

Prepared by JC on 2020-07-30  
TR by CB on 2020-07-30  
IR by CS on 2020-07-30

2272020011

**Notes**  
1. Coordinate System: NAD 1983 UTM Zone 10N  
2. Background: ESRI World Imagery web mapping service 2020  
3. Sources: Stantec 2020; ESRI 2020; BLM 2020



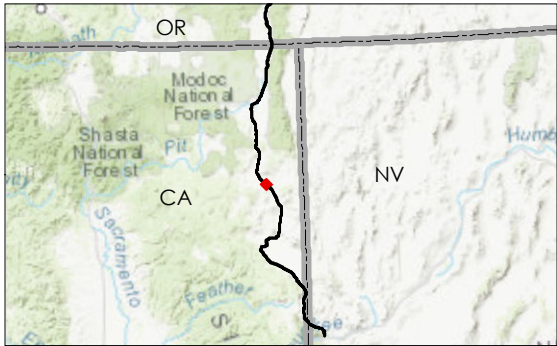

- Milepost
- Alignment
- ▭ Right-of-Way
- Land Ownership
- Bureau of Land Management (BLM)



**Project Location**  
Prineville, OR to  
Reno, NV

**Client/Project**  
Zayo Group LLC  
Prineville to Reno Fiber Optic Project

**Prepared by** JIC on 2020-07-30  
TR by CB on 2020-07-30  
IR by CS on 2020-07-30

**Figure No.**  
2272020011

**Appendix A - Page 134 of 292**

**Title**  
**Project Components Preliminary Design**  
**Proposed Prineville to Reno**

**Notes**  
1. Coordinate System: NAD 1983 UTM Zone 10N  
2. Background: ESRI World Imagery web mapping service 2020  
3. Sources: Stantec 2020; ESRI 2020; BLM 2020

U:\227202001103\_data\gis\_cad\gis\mxd\IPEA\_AppA\_ProjectComponents\_3000k.mxd Revised: 2020-09-29 By: jcmstock

Disclaimer: This document has been prepared based on information provided by others as cited in the Notes section. Stantec has not verified the accuracy and/or completeness of this information and shall not be responsible for any errors or omissions which may be incorporated herein as a result. Stantec assumes no responsibility for data supplied in electronic format, and the recipient accepts full responsibility for verifying the accuracy and completeness of the data.



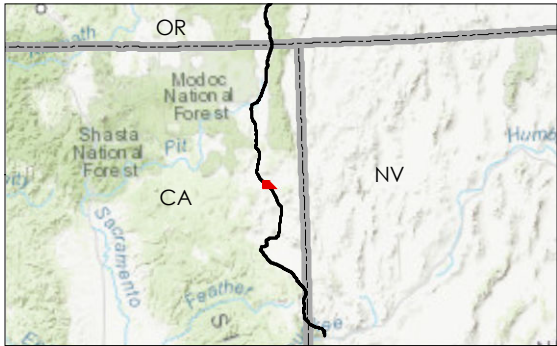

- Milepost
- Alignment
- Right-of-Way



**Project Location**  
Prineville, OR to  
Reno, NV

**Client/Project**  
Zayo Group LLC  
Prineville to Reno Fiber Optic Project

**Prepared by** JC on 2020-07-30  
TR by CB on 2020-07-30  
IR by CS on 2020-07-30

**Figure No.**  
2272020011

**Appendix A - Page 135 of 292**

**Title**  
**Project Components Preliminary Design**  
**Proposed Prineville to Reno**

**Notes**  
1. Coordinate System: NAD 1983 UTM Zone 10N  
2. Background: ESRI World Imagery web mapping service 2020  
3. Sources: Stantec 2020; ESRI 2020; BLM 2020

U:\227202001103\_data\gis\_cad\gis\mxd\IPEA\_AppA\_ProjectComponents\_3000k.mxd Revised: 2020-09-29 By: jcmstock

Disclaimer: This document has been prepared based on information provided by others as cited in the Notes section. Stantec has not verified the accuracy and/or completeness of this information and shall not be responsible for any errors or omissions which may be incorporated herein as a result. Stantec assumes no responsibility for data supplied in electronic format, and the recipient accepts full responsibility for verifying the accuracy and completeness of the data.



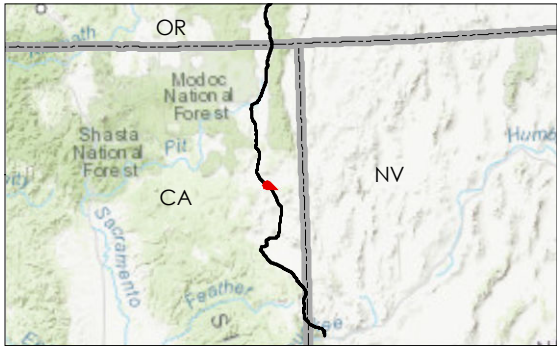

- Milepost
- Alignment
- ▭ Right-of-Way



**Project Location**  
Prineville, OR to  
Reno, NV

**Client/Project**  
Zayo Group LLC  
Prineville to Reno Fiber Optic Project

**Figure No.**  
Appendix A - Page 136 of 292

**Title**  
Project Components **Preliminary Design**  
Proposed Prineville to Reno

**Notes**  
1. Coordinate System: NAD 1983 UTM Zone 10N  
2. Background: ESRI World Imagery web mapping service 2020  
3. Sources: Stantec 2020; ESRI 2020; BLM 2020



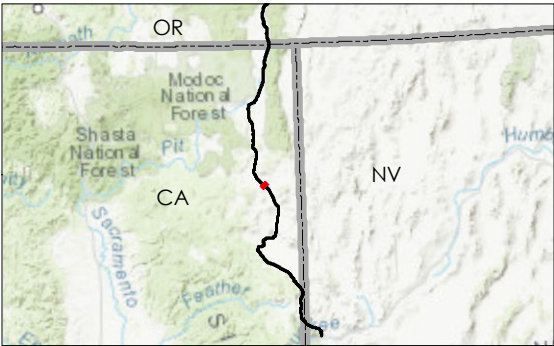

- Milepost
- Alignment
- Right-of-Way

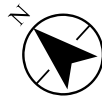
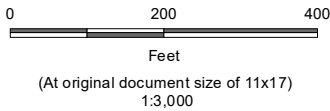

**Project Location**  
Prineville, OR to  
Reno, NV

Prepared by JC on 2020-07-30  
TR by CB on 2020-07-30  
IR by CS on 2020-07-30

**Client/Project**  
2272020011

Zayo Group LLC  
Prineville to Reno Fiber Optic Project

Figure No.  
**Appendix A - Page 137 of 292**

Title  
**Project Components Preliminary Design  
Proposed Prineville to Reno**

**Notes**  
1. Coordinate System: NAD 1983 UTM Zone 10N  
2. Background: ESRI World Imagery web mapping service 2020  
3. Sources: Stantec 2020; ESRI 2020; BLM 2020

U:\0272020011\03\_data\gis\_cad\gis\mxd\IPEA\MapA\_ProjectComponents\_3000k.mxd Revised: 2020-09-29 By: jomstock

Disclaimer: This document has been prepared based on information provided by others as cited in the Notes section. Stantec has not verified the accuracy and/or completeness of this information and shall not be responsible for any errors or omissions which may be incorporated herein as a result. Stantec assumes no responsibility for data supplied in electronic format, and the recipient accepts full responsibility for verifying the accuracy and completeness of the data.



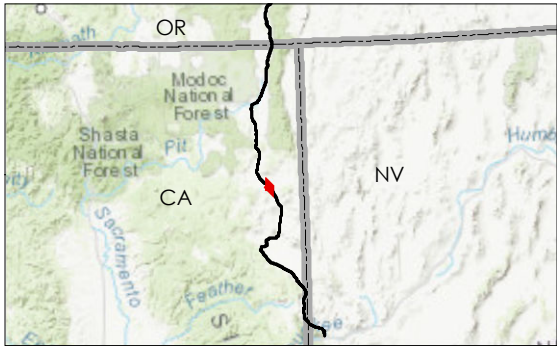

- Milepost
- Alignment
- Right-of-Way



**Project Location**  
Prineville, OR to  
Reno, NV

**Client/Project**  
Zayo Group LLC  
Prineville to Reno Fiber Optic Project

**Figure No.**  
Appendix A - Page 138 of 292

**Title**  
Project Components **Preliminary Design**  
Proposed Prineville to Reno

**Notes**  
1. Coordinate System: NAD 1983 UTM Zone 10N  
2. Background: ESRI World Imagery web mapping service 2020  
3. Sources: Stantec 2020; ESRI 2020; BLM 2020

U:\227202001103\_data\gis\_cad\gis\mxd\IPEA\MapA\_ProjectComponents\_3000k.mxd Revised: 2020-09-29 By: jcmstock

Disclaimer: This document has been prepared based on information provided by others as cited in the Notes section. Stantec has not verified the accuracy and/or completeness of this information and shall not be responsible for any errors or omissions which may be incorporated herein as a result. Stantec assumes no responsibility for data supplied in electronic format, and the recipient accepts full responsibility for verifying the accuracy and completeness of the data.



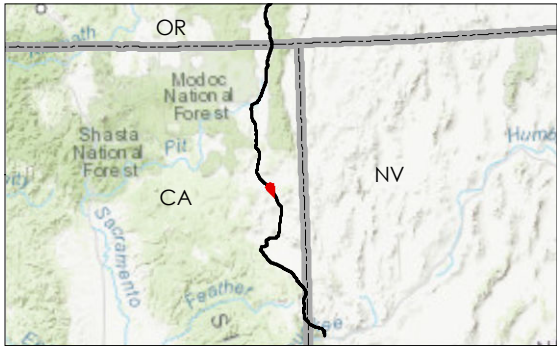

- Milepost
- Alignment
- Right-of-Way

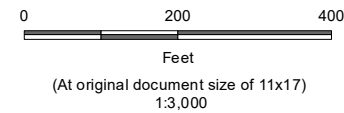

**Project Location**  
Prineville, OR to  
Reno, NV

**Client/Project**  
Zayo Group LLC  
Prineville to Reno Fiber Optic Project

Prepared by JC on 2020-07-30  
TR by CB on 2020-07-30  
IR by CS on 2020-07-30

2272020011

**Figure No.**  
**Appendix A - Page 139 of 292**

**Title**  
**Project Components Preliminary Design**  
**Proposed Prineville to Reno**

**Notes**  
1. Coordinate System: NAD 1983 UTM Zone 10N  
2. Background: ESRI World Imagery web mapping service 2020  
3. Sources: Stantec 2020; ESRI 2020; BLM 2020



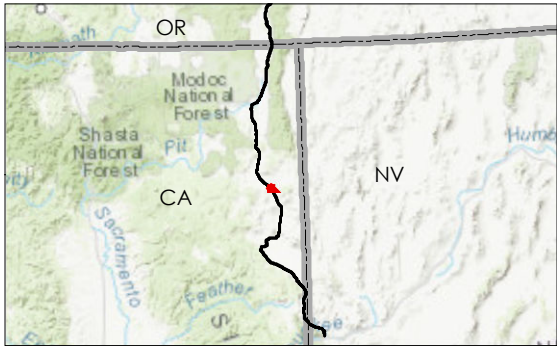

- Milepost
- Alignment
- ▭ Right-of-Way

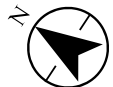

**Project Location**  
Prineville, OR to  
Reno, NV

Prepared by JC on 2020-07-30  
TR by CB on 2020-07-30  
IR by CS on 2020-07-30

**Client/Project**  
2272020011

Zayo Group LLC  
Prineville to Reno Fiber Optic Project

**Figure No.**  
Appendix A - Page 140 of 292

**Title**  
Project Components **Preliminary Design**  
Proposed Prineville to Reno

**Notes**  
1. Coordinate System: NAD 1983 UTM Zone 10N  
2. Background: ESRI World Imagery web mapping service 2020  
3. Sources: Stantec 2020; ESRI 2020; BLM 2020

U:\227202001103\_data\gis\_cad\gis\mxd\IPEA AppA\_ProjectComponents\_3000k.mxd Revised: 2020-09-29 By: jcmstock

Disclaimer: This document has been prepared based on information provided by others as cited in the Notes section. Stantec has not verified the accuracy and/or completeness of this information and shall not be responsible for any errors or omissions which may be incorporated herein as a result. Stantec assumes no responsibility for data supplied in electronic format, and the recipient accepts full responsibility for verifying the accuracy and completeness of the data.



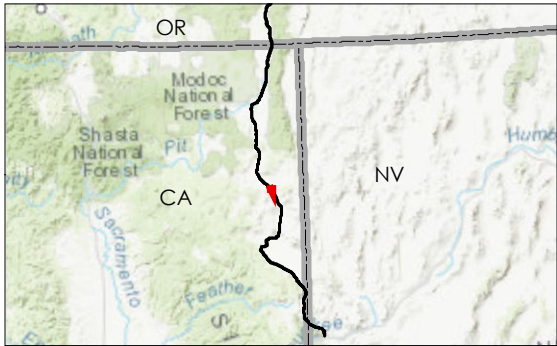
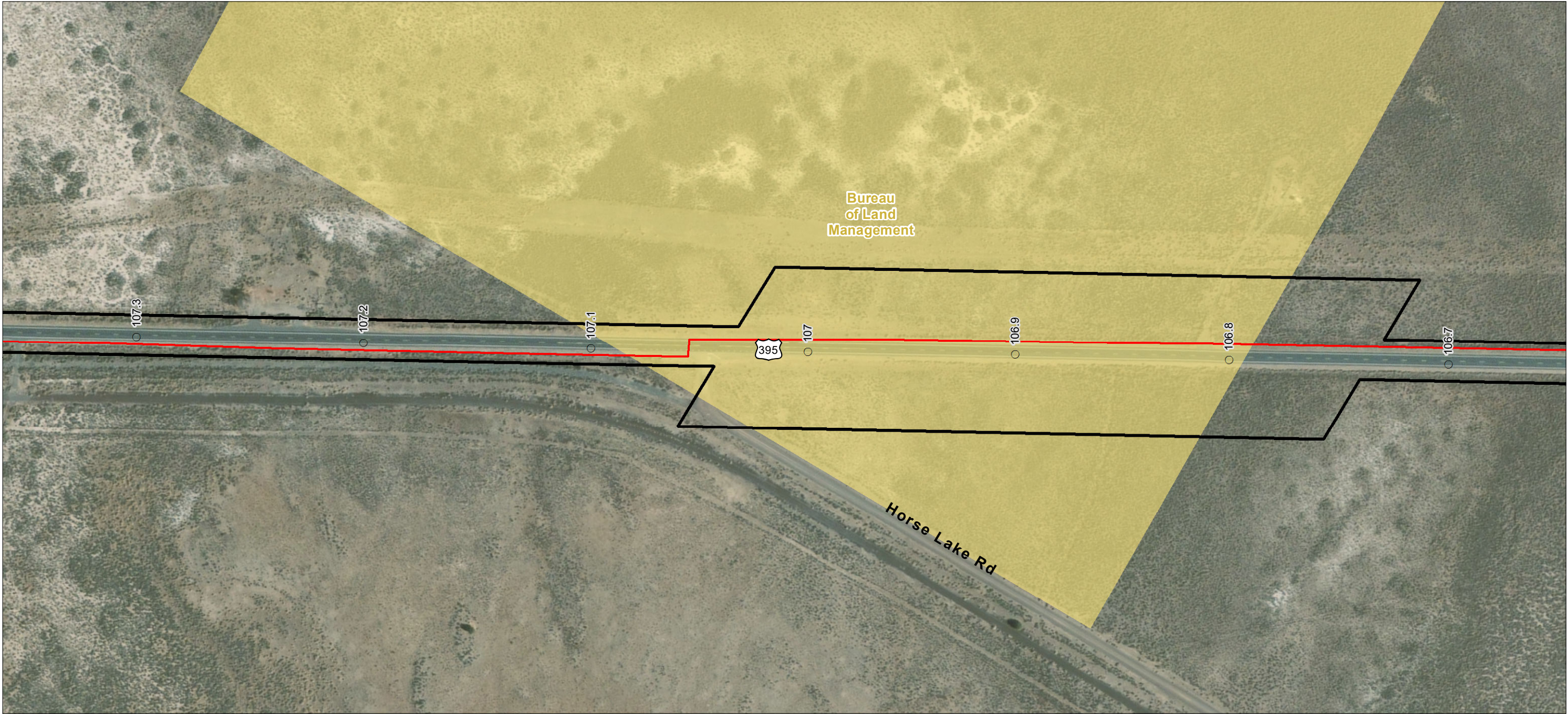

- Milepost
- Alignment
- ▭ Right-of-Way
- Land Ownership
- Bureau of Land Management (BLM)

**Notes**  
1. Coordinate System: NAD 1983 UTM Zone 10N  
2. Background: ESRI World Imagery web mapping service 2020  
3. Sources: Stantec 2020; ESRI 2020; BLM 2020

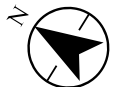
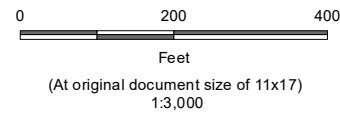

**Project Location**  
Prineville, OR to  
Reno, NV

**Client/Project**  
Zayo Group LLC  
Prineville to Reno Fiber Optic Project

**Figure No.**  
Appendix A - Page 141 of 292

**Title**  
Project Components **Preliminary Design**  
Proposed Prineville to Reno

U:\227202001103\_data\gis\_cad\gis\mxd\IPEA AppA\_ProjectComponents\_3000k.mxd Revised: 2020-09-29 By: jcmstock

Disclaimer: This document has been prepared based on information provided by others as cited in the Notes section. Stantec has not verified the accuracy and/or completeness of this information and shall not be responsible for any errors or omissions which may be incorporated herein as a result. Stantec assumes no responsibility for data supplied in electronic format, and the recipient accepts full responsibility for verifying the accuracy and completeness of the data.



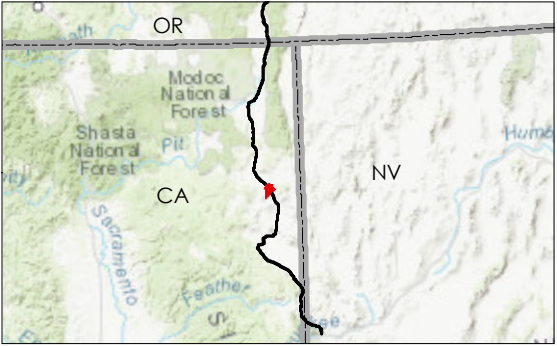

- Milepost
- Alignment
- ▭ Right-of-Way
- Land Ownership
- Bureau of Land Management (BLM)

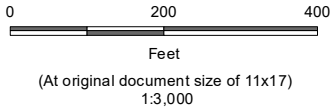

**Project Location**  
Prineville, OR to  
Reno, NV

**Client/Project**  
Zayo Group LLC  
Prineville to Reno Fiber Optic Project

**Figure No.**  
Appendix A - Page 142 of 292

**Title**  
Project Components Preliminary Design  
Proposed Prineville to Reno

**Notes**  
1. Coordinate System: NAD 1983 UTM Zone 10N  
2. Background: ESRI World Imagery web mapping service 2020  
3. Sources: Stantec 2020; ESRI 2020; BLM 2020

U:\227202001103\_data\gis\_cad\gis\mxd\IPEA\_AppA\_ProjectComponents\_3000k.mxd Revised: 2020-09-29 By: jcmstock

Disclaimer: This document has been prepared based on information provided by others as cited in the Notes section. Stantec has not verified the accuracy and/or completeness of this information and shall not be responsible for any errors or omissions which may be incorporated herein as a result. Stantec assumes no responsibility for data supplied in electronic format, and the recipient accepts full responsibility for verifying the accuracy and completeness of the data.



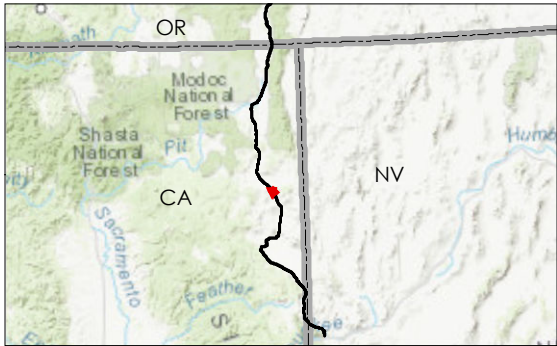
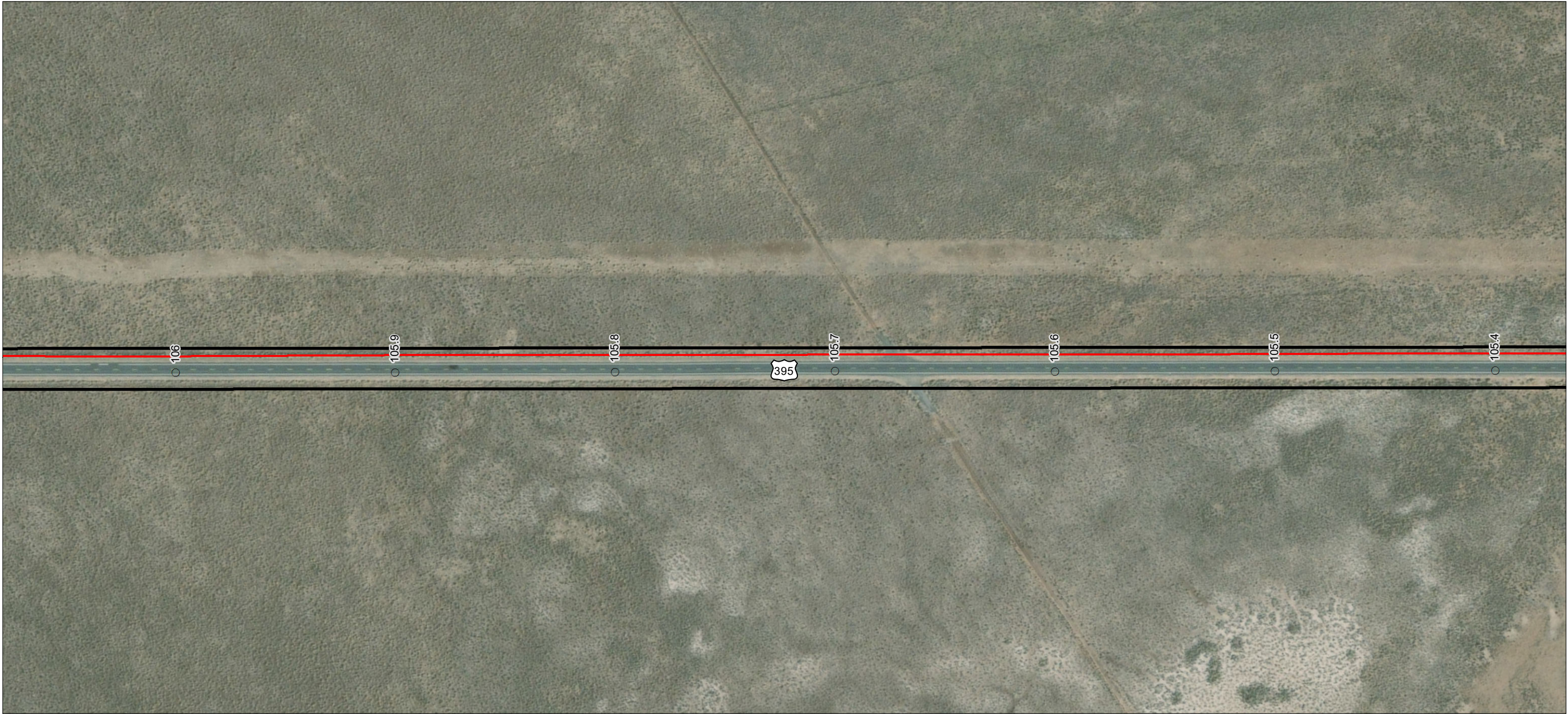

- Milepost
- Alignment
- ▭ Right-of-Way

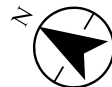

**Project Location**  
Prineville, OR to  
Reno, NV

Prepared by JC on 2020-07-30  
TR by CB on 2020-07-30  
IR by CS on 2020-07-30

**Client/Project**  
Zayo Group LLC  
Prineville to Reno Fiber Optic Project

2272020011

**Figure No.**  
Appendix A - Page 143 of 292

**Title**  
Project Components **Preliminary Design**  
Proposed Prineville to Reno

**Notes**  
1. Coordinate System: NAD 1983 UTM Zone 10N  
2. Background: ESRI World Imagery web mapping service 2020  
3. Sources: Stantec 2020; ESRI 2020; BLM 2020

U:\227202001103\_data\gis\_cad\gis\mxd\IPEA\_AppA\_ProjectComponents\_3000k.mxd Revised: 2020-09-29 By: jcmstock

Disclaimer: This document has been prepared based on information provided by others as cited in the Notes section. Stantec has not verified the accuracy and/or completeness of this information and shall not be responsible for any errors or omissions which may be incorporated herein as a result. Stantec assumes no responsibility for data supplied in electronic format, and the recipient accepts full responsibility for verifying the accuracy and completeness of the data.



U:\227202001103\_data\gis\_cad\gis\mxd\IPEA\_AppA\_ProjectComponents\_3000k.mxd Revised: 2020-09-29 By: jcmstock

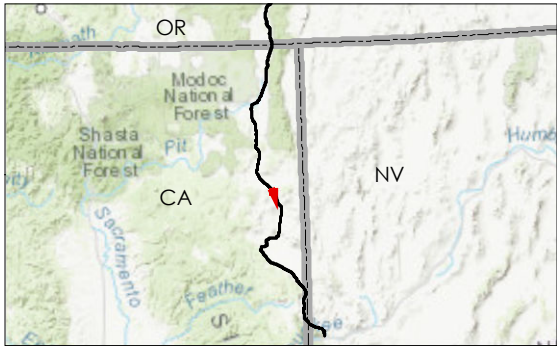

- Milepost
- Alignment
- ▬ Right-of-Way
- Land Ownership
- Bureau of Land Management (BLM)

**Notes**  
1. Coordinate System: NAD 1983 UTM Zone 10N  
2. Background: ESRI World Imagery web mapping service 2020  
3. Sources: Stantec 2020; ESRI 2020; BLM 2020

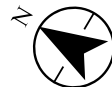
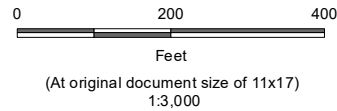

**Project Location**  
Prineville, OR to  
Reno, NV

**Client/Project**  
Zayo Group LLC  
Prineville to Reno Fiber Optic Project

**Figure No.**  
Appendix A - Page 144 of 292

**Title**  
Project Components **Preliminary Design**  
Proposed Prineville to Reno

Disclaimer: This document has been prepared based on information provided by others as cited in the Notes section. Stantec has not verified the accuracy and/or completeness of this information and shall not be responsible for any errors or omissions which may be incorporated herein as a result. Stantec assumes no responsibility for data supplied in electronic format, and the recipient accepts full responsibility for verifying the accuracy and completeness of the data.



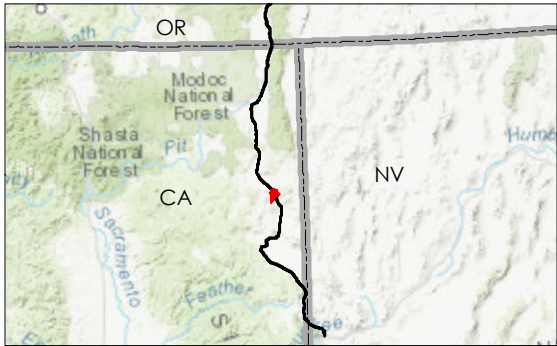
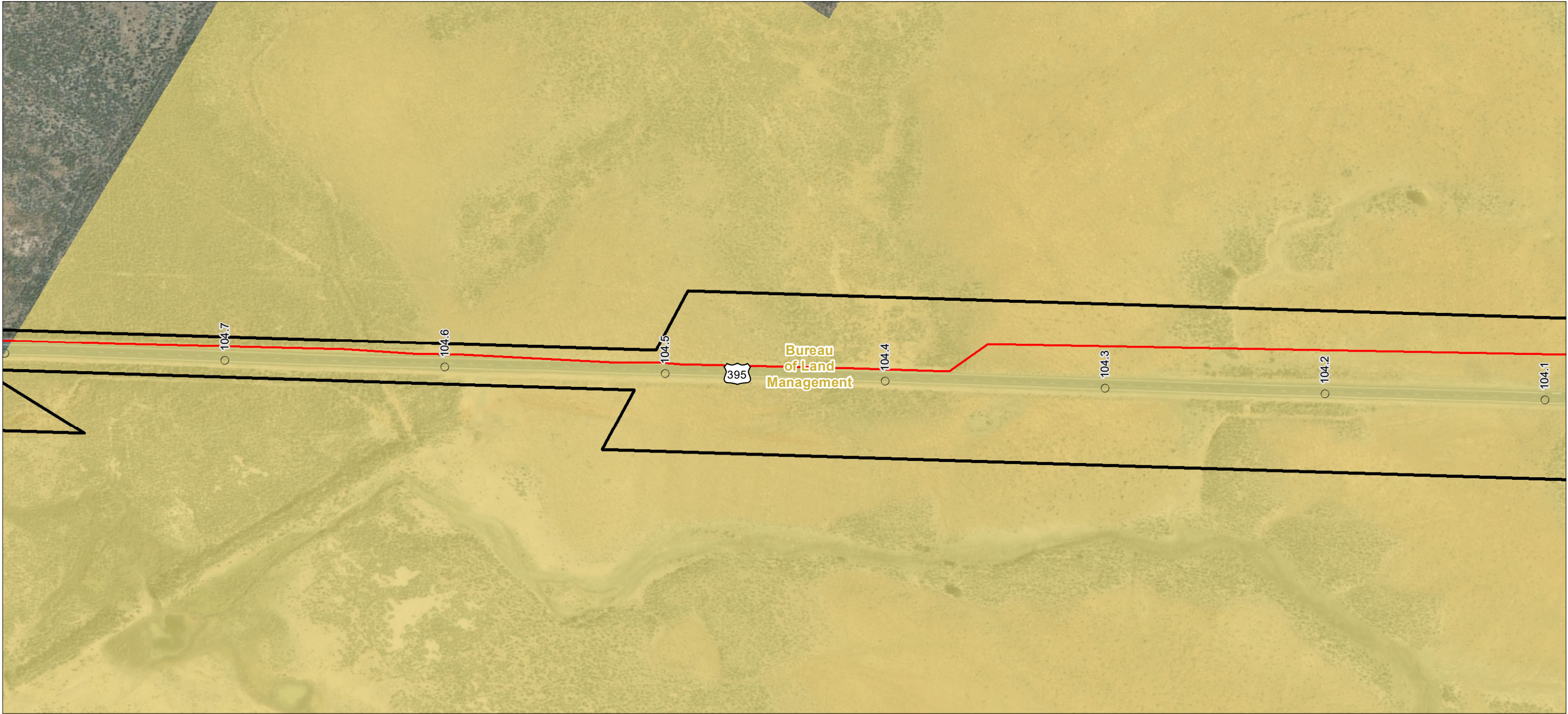

- Milepost
- Alignment
- ▭ Right-of-Way
- Land Ownership
- Bureau of Land Management (BLM)

**Notes**  
1. Coordinate System: NAD 1983 UTM Zone 10N  
2. Background: ESRI World Imagery web mapping service 2020  
3. Sources: Stantec 2020; ESRI 2020; BLM 2020

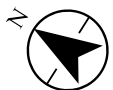
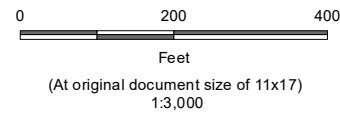

<b>Project Location</b> Prineville, OR to Reno, NV	Prepared by JC on 2020-07-30 TR by CB on 2020-07-30 IR by CS on 2020-07-30
<b>Client/Project</b>	2272020011

Zayo Group LLC  
Prineville to Reno Fiber Optic Project

Figure No.  
**Appendix A - Page 145 of 292**

Title  
**Project Components Preliminary Design  
Proposed Prineville to Reno**



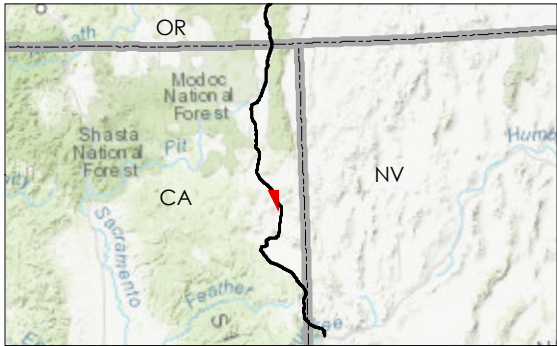
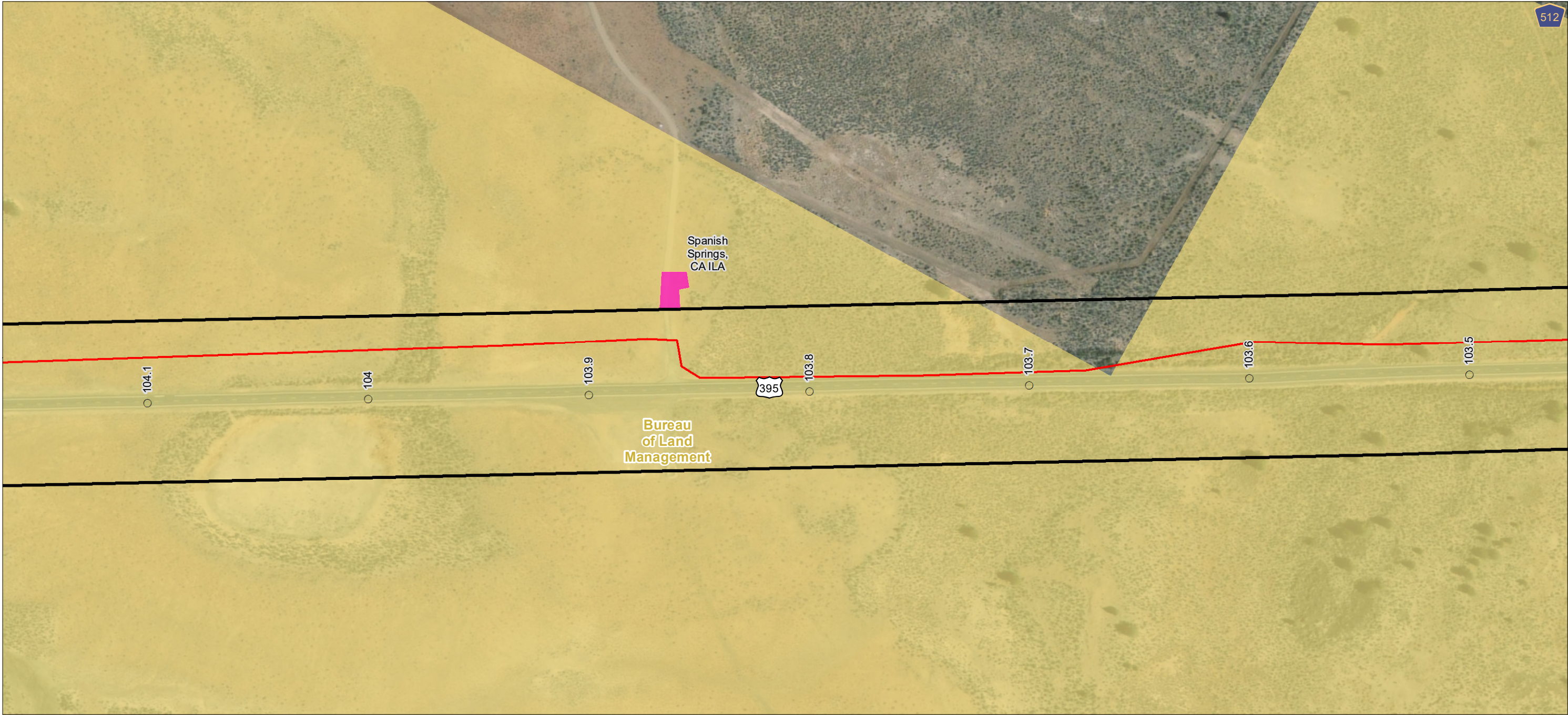

- Milepost
- Alignment
- ▭ Right-of-Way
- ▭ ILA
- Land Ownership
- ▭ Bureau of Land Management (BLM)



**Project Location**  
Prineville, OR to  
Reno, NV

**Client/Project**  
Zayo Group LLC  
Prineville to Reno Fiber Optic Project

**Prepared by** JIC on 2020-07-30  
TR by CB on 2020-07-30  
IR by CS on 2020-07-30

**Figure No.**  
2272020011

**Appendix A - Page 146 of 292**

**Title**  
**Project Components Preliminary Design**  
**Proposed Prineville to Reno**

**Notes**  
1. Coordinate System: NAD 1983 UTM Zone 10N  
2. Background: ESRI World Imagery web mapping service 2020  
3. Sources: Stantec 2020; ESRI 2020; BLM 2020

U:\0272020011\03\_data\gis\_cad\gis\mxd\IPEA\_AppA\_ProjectComponents\_3000k.mxd Revised: 2020-09-29 By: jcmstock

Disclaimer: This document has been prepared based on information provided by others as cited in the Notes section. Stantec has not verified the accuracy and/or completeness of this information and shall not be responsible for any errors or omissions which may be incorporated herein as a result. Stantec assumes no responsibility for data supplied in electronic format, and the recipient accepts full responsibility for verifying the accuracy and completeness of the data.



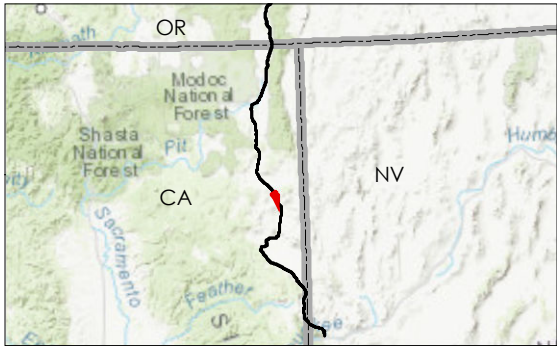
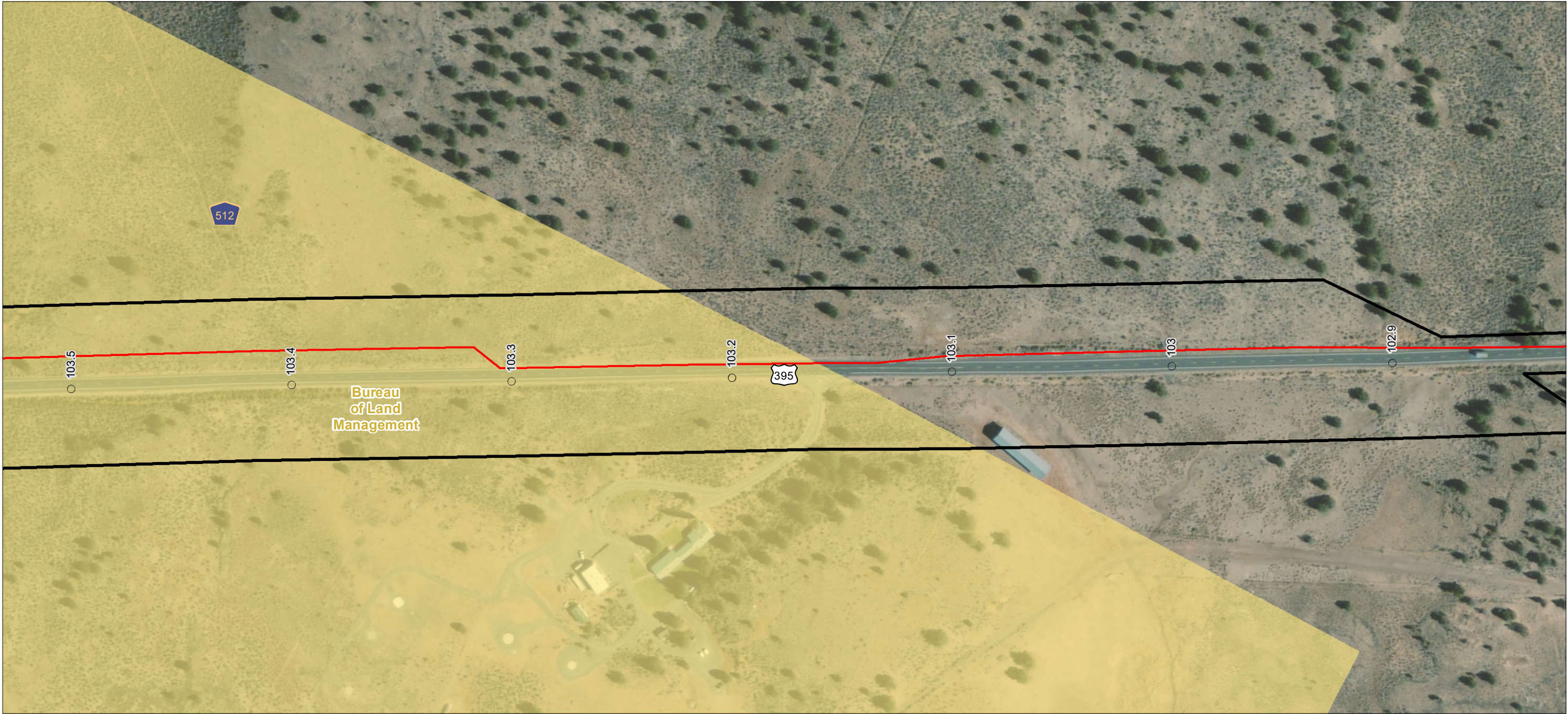

- Milepost
- Alignment
- ▭ Right-of-Way
- Land Ownership
- Bureau of Land Management (BLM)

**Notes**  
1. Coordinate System: NAD 1983 UTM Zone 10N  
2. Background: ESRI World Imagery web mapping service 2020  
3. Sources: Stantec 2020; ESRI 2020; BLM 2020

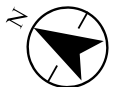
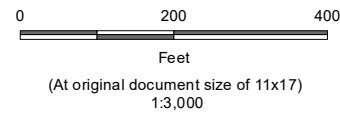

**Project Location**  
Prineville, OR to  
Reno, NV

**Client/Project**  
Zayo Group LLC  
Prineville to Reno Fiber Optic Project

**Prepared by** JC on 2020-07-30  
TR by CB on 2020-07-30  
IR by CS on 2020-07-30

**Figure No.**  
2272020011

**Appendix A - Page 147 of 292**

**Title**  
**Project Components Preliminary Design**  
**Proposed Prineville to Reno**



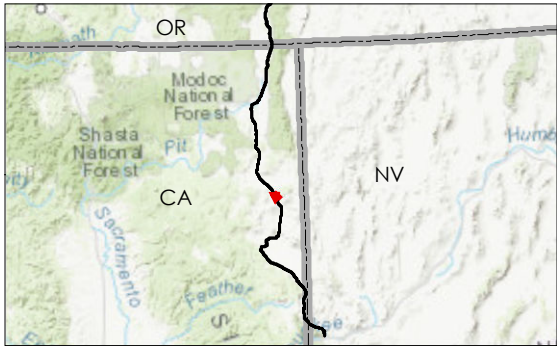

- Milepost
- Alignment
- Right-of-Way

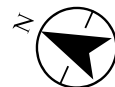

**Project Location**  
Prineville, OR to  
Reno, NV

**Client/Project**  
Zayo Group LLC  
Prineville to Reno Fiber Optic Project

**Figure No.**  
Appendix A - Page 148 of 292

**Title**  
Project Components **Preliminary Design**  
Proposed Prineville to Reno

**Prepared by** JIC on 2020-07-30  
TR by CB on 2020-07-30  
IR by CS on 2020-07-30

**2272020011**

**Notes**  
1. Coordinate System: NAD 1983 UTM Zone 10N  
2. Background: ESRI World Imagery web mapping service 2020  
3. Sources: Stantec 2020; ESRI 2020; BLM 2020



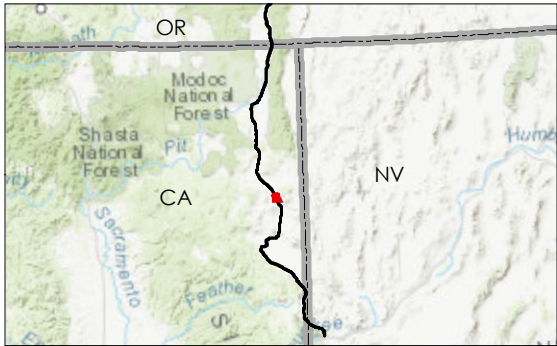
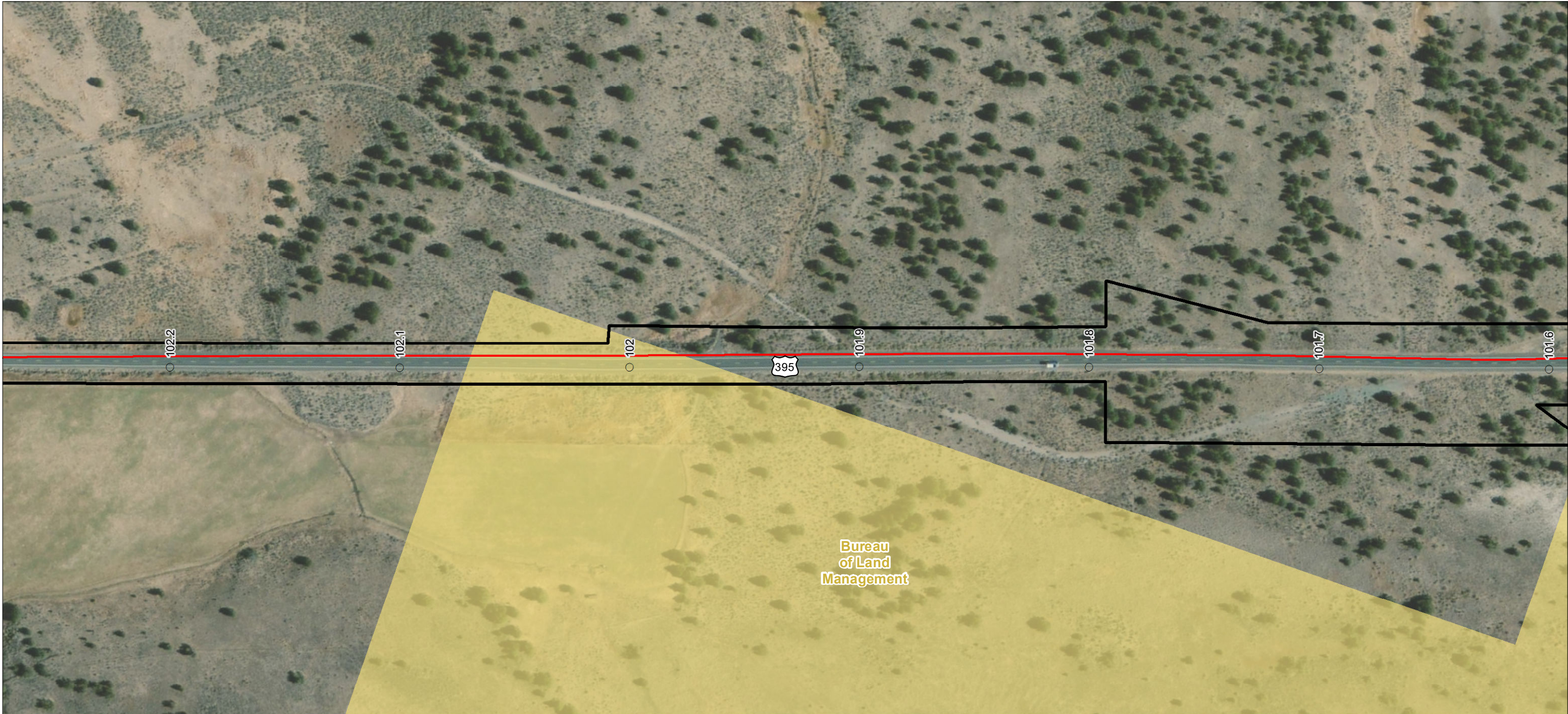

- Milepost
- Alignment
- ▭ Right-of-Way
- Land Ownership
- Bureau of Land Management (BLM)

**Notes**  
1. Coordinate System: NAD 1983 UTM Zone 10N  
2. Background: ESRI World Imagery web mapping service 2020  
3. Sources: Stantec 2020; ESRI 2020; BLM 2020

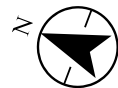
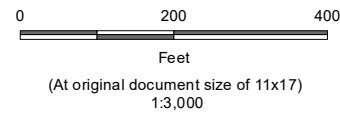

**Project Location**  
Prineville, OR to  
Reno, NV

**Client/Project**  
Zayo Group LLC  
Prineville to Reno Fiber Optic Project

**Figure No.**  
Appendix A - Page 149 of 292

**Title**  
Project Components **Preliminary Design**  
Proposed Prineville to Reno

U:\27202001103\_data\gis\_cad\gis\mxd\IPEA\_AppA\_ProjectComponents\_3000k.mxd Revised: 2020-09-29 By: jcmstock

Disclaimer: This document has been prepared based on information provided by others as cited in the Notes section. Stantec has not verified the accuracy and/or completeness of this information and shall not be responsible for any errors or omissions which may be incorporated herein as a result. Stantec assumes no responsibility for data supplied in electronic format, and the recipient accepts full responsibility for verifying the accuracy and completeness of the data.



U:\027202001103\_data\gis\_cad\gis\mxd\IPEA\_AppA\_ProjectComponents\_3000k.mxd Revised: 2020-09-29 By: jcmstock

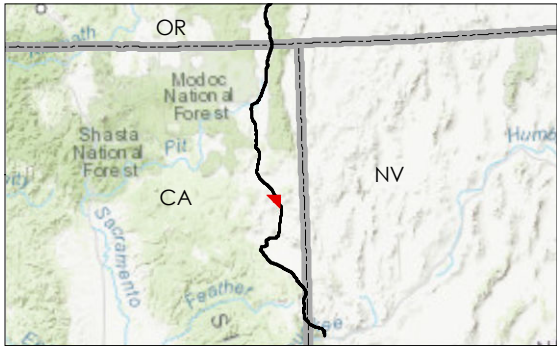
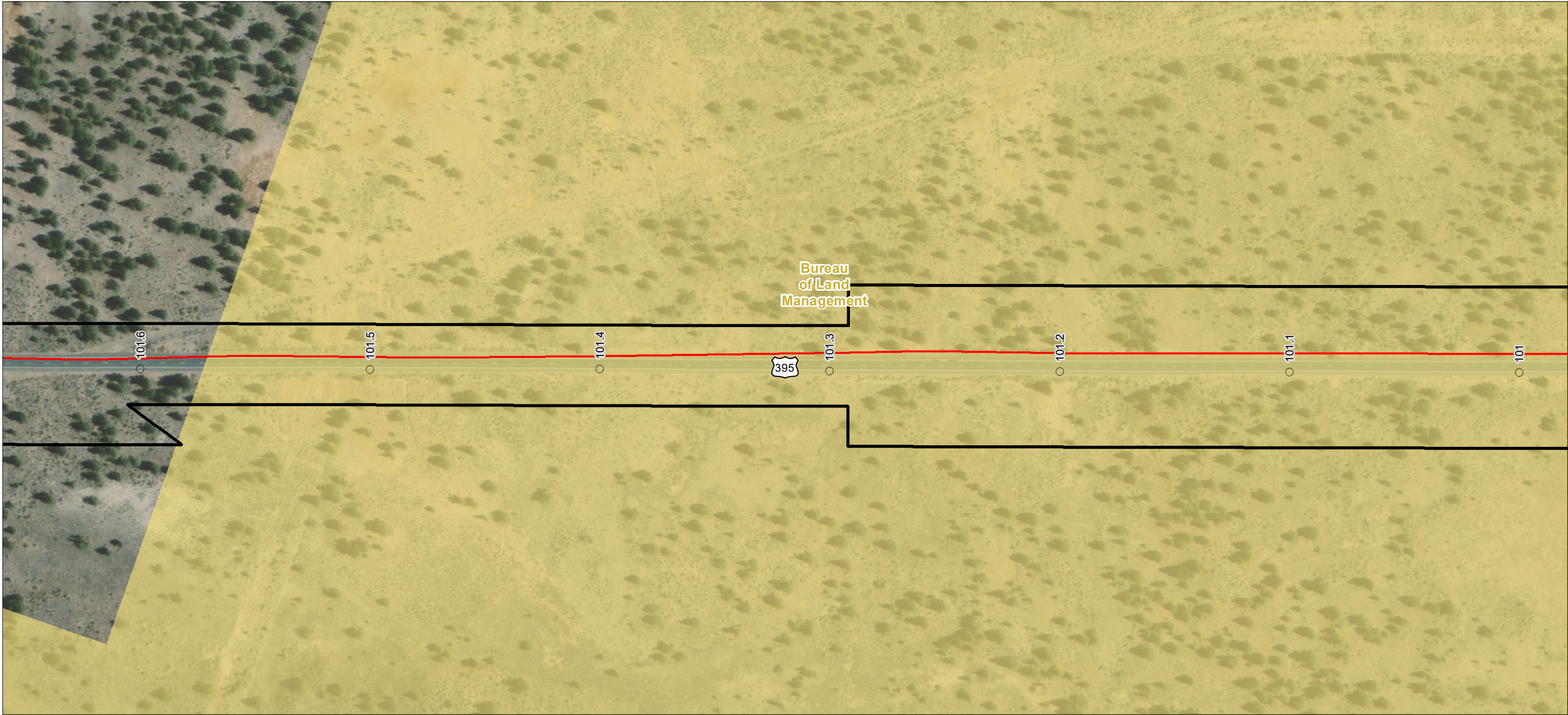

- Milepost
- Alignment
- ▭ Right-of-Way
- Land Ownership
- Bureau of Land Management (BLM)

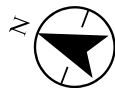
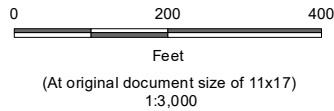

**Project Location**  
Prineville, OR to  
Reno, NV

**Client/Project**  
Zayo Group LLC  
Prineville to Reno Fiber Optic Project

**Figure No.**  
Appendix A - Page 150 of 292

**Title**  
Project Components Preliminary Design  
Proposed Prineville to Reno

**Notes**  
1. Coordinate System: NAD 1983 UTM Zone 10N  
2. Background: ESRI World Imagery web mapping service 2020  
3. Sources: Stantec 2020; ESRI 2020; BLM 2020